

SUNNICA ENERGY FARM

EN010106

Volume 2

2.8 Statutory and Non-Statutory Sites or Features of the Historic
Environment Plan

APFP Regulation 5(2)(m)

Planning Act 2008

Infrastructure Planning (Applications: Prescribed Forms and
Procedure) Regulations 2009



Planning Act 2008

**The Infrastructure Planning
(Applications: Prescribed Forms and
Procedure) Regulations 2009**

Sunnica Energy Farm

2.8 Statutory and Non-Statutory Sites or Features of the Historic Environment Plan

Regulation Reference:	Regulation 5(2)(m)
Planning Inspectorate Scheme Reference	EN010106
Application Document Reference	EN010106/APP/2.8
Author	Sunnica Energy Farm Project Team

Version	Date	Status of Version
Rev 00	18 November 2021	Application Version

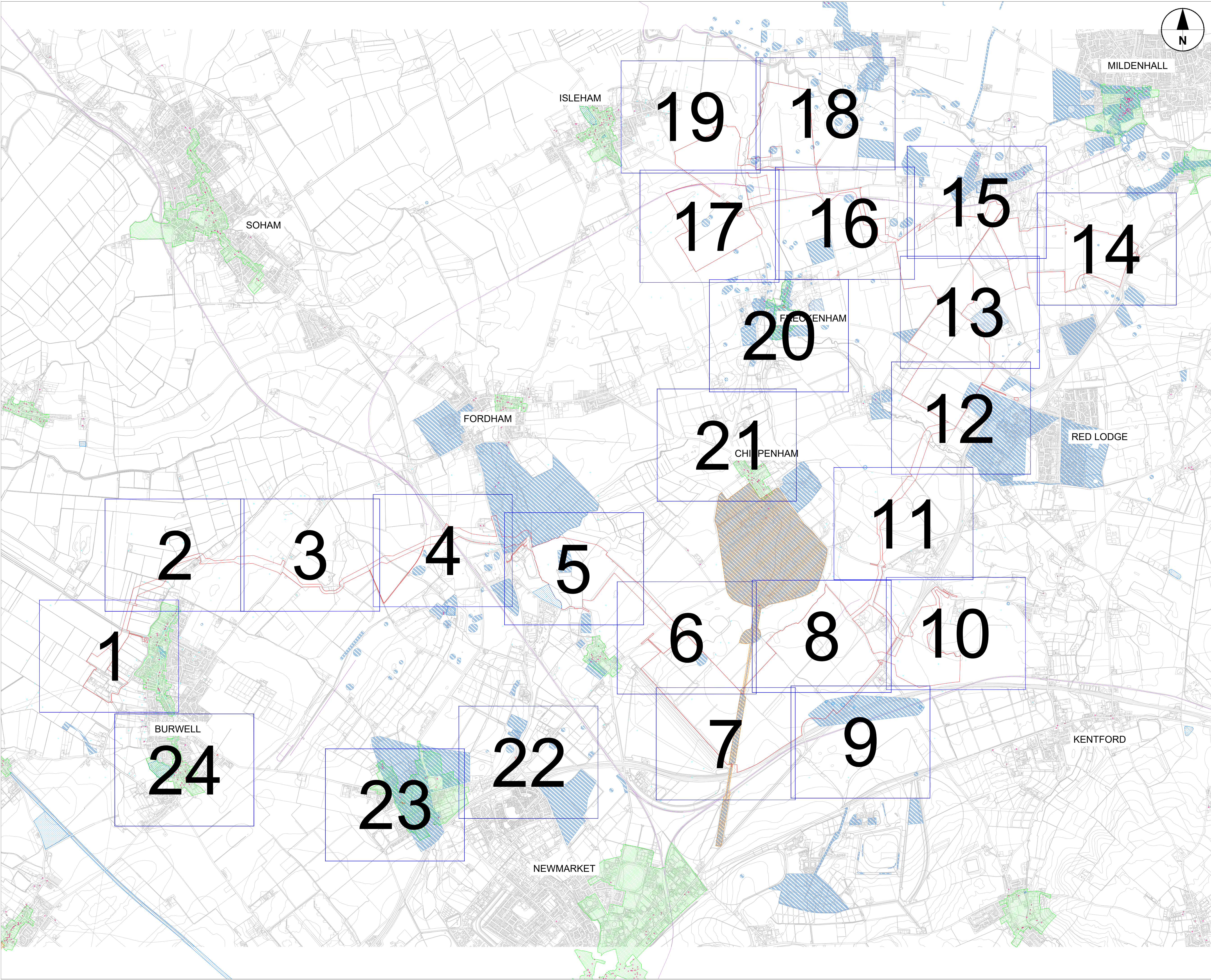

KEY:

- Order limits
- Conservation Areas
- Listed Buildings
- Registered Parks and Gardens
- Scheduled Monument
- HER Monument - Point
- HER Monument - Linear
- HER Monument - Area

Notes:

Further information on heritage assets is also included in the Environmental Statement Figures [EN10106/APP/6/3].

Copyright:
Contains OS data © Crown copyright and database right 2021
Contains public sector information licensed under the Open Government Licence v3.0

NOTE:
Document Reference: EN10106/APP/2.8
APFP Regulation: 5(2)(m)

Purpose of Issue

FOR DCO SUBMISSION

Client

SUNNICA LTD

Project Title



Drawing Title

STATUTORY AND NON-STATUTORY SITES OR FEATURES OF THE HISTORIC ENVIRONMENT PLAN KEY PLAN

Drawn	Checked	Approved	Date
LE	DW	NC	26/10/21

AECOM Internal Project No.	Scale @ A3
60589004	NOT TO SCALE

THIS DOCUMENT HAS BEEN PREPARED PURSUANT TO AND SUBJECT TO THE TERMS OF AECOM'S APPOINTMENT BY ITS CLIENT. AECOM ACCEPTS NO LIABILITY FOR ANY USE OF THIS DOCUMENT OTHER THAN BY ITS ORIGINAL CLIENT OR FOLLOWING AECOM'S EXPRESS AGREEMENT TO SUCH USE, AND ONLY FOR THE PURPOSES FOR WHICH IT WAS PREPARED AND PROVIDED.

AECOM
Unit 1 Wellbrook Court,
Girton,
Cambridge, CB3 0NA
United Kingdom
Telephone (01223) 488000
www.aecom.com

Drawing Number	Rev
EN010106/APP/2.8	0

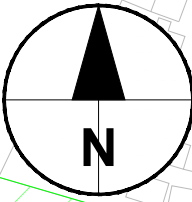
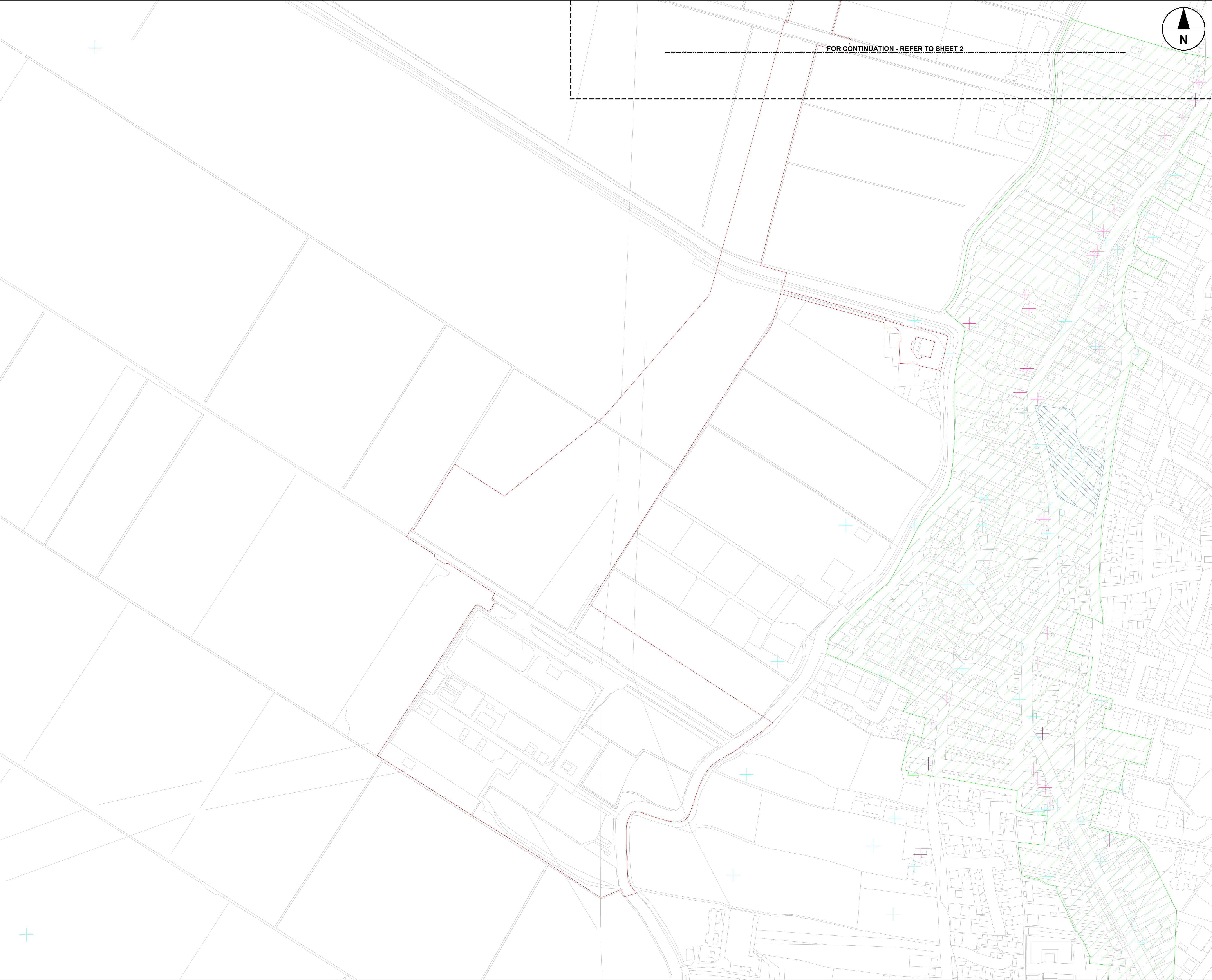

FOR CONTINUATION - REFER TO SHEET 2

- KEY:
- Order limits
 - Conservation Areas
 - Listed Buildings
 - Registered Parks and Gardens
 - Scheduled Monument
 - HER Monument - Point
 - HER Monument - Linear
 - HER Monument - Area

Notes:
Further information on heritage assets is also included in the Environmental Statement Figures [EN10106/APP6/3].

Copyright:
Contains OS data © Crown copyright and database right 2021
Contains public sector information licensed under the Open Government Licence v3.0
NOTE:
Document Reference: EN010106/APP/2.8
APFP Regulation: 5(2)(m)

Purpose of Issue
FOR DCO SUBMISSION

Client
SUNNICA LTD



Drawing Title
**STATUTORY AND NON-STATUTORY SITES
OR FEATURES OF THE HISTORIC
ENVIRONMENT PLAN
SHEET 1 OF 24**

Drawn LE	Checked DW	Approved NC	Date 26/10/21
--------------------	----------------------	-----------------------	-------------------------

AECOM Internal Project No. 60589004	Scale @ A3 1:2500
---	-----------------------------

THIS DOCUMENT HAS BEEN PREPARED PURSUANT TO AND SUBJECT TO THE TERMS OF AECOM'S APPOINTMENT BY ITS CLIENT. AECOM ACCEPTS NO LIABILITY FOR ANY USE OF THIS DOCUMENT OTHER THAN BY ITS ORIGINAL CLIENT OR FOLLOWING AECOM'S EXPRESS AGREEMENT TO SUCH USE, AND ONLY FOR THE PURPOSES FOR WHICH IT WAS PREPARED AND PROVIDED.

AECOM
Unit 1 Wellbrook Court,
Girton,
Cambridge, CB3 0NA
United Kingdom
Telephone (01223) 488000
www.aecom.com

Drawing Number EN010106/APP/2.8	Rev 0
---	-----------------

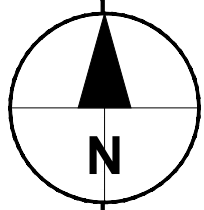

- KEY:
- Order limits
 - Conservation Areas
 - Listed Buildings
 - Registered Parks and Gardens
 - Scheduled Monument
 - HER Monument - Point
 - HER Monument - Linear
 - HER Monument - Area

Notes:
Further information on heritage assets is also included in the Environmental Statement Figures [EN10106/APP6/3].

Copyright:
Contains OS data © Crown copyright and database right 2021
Contains public sector information licensed under the Open Government Licence v3.0
NOTE:
Document Reference: EN010106/APP/2.8
APFP Regulation: 5(2)(m)

Purpose of Issue
FOR DCO SUBMISSION

Client
SUNNICA LTD

Project Title

Drawing Title
**STATUTORY AND NON-STATUTORY SITES
OR FEATURES OF THE HISTORIC
ENVIRONMENT PLAN
SHEET 2 OF 24**

Drawn LE	Checked DW	Approved NC	Date 26/10/21
--------------------	----------------------	-----------------------	-------------------------

AECOM Internal Project No. 60589004	Scale @ A3 1:2500
---	-----------------------------

THIS DOCUMENT HAS BEEN PREPARED PURSUANT TO AND SUBJECT TO THE TERMS OF AECOM'S APPOINTMENT BY ITS CLIENT. AECOM ACCEPTS NO LIABILITY FOR ANY USE OF THIS DOCUMENT OTHER THAN BY ITS ORIGINAL CLIENT OR FOLLOWING AECOM'S EXPRESS AGREEMENT TO SUCH USE, AND ONLY FOR THE PURPOSES FOR WHICH IT WAS PREPARED AND PROVIDED.

AECOM
Unit 1 Wellbrook Court,
Girton,
Cambridge, CB3 0NA
United Kingdom
Telephone (01223) 488000
www.aecom.com

Drawing Number EN010106/APP/2.8	Rev 0
---	-----------------

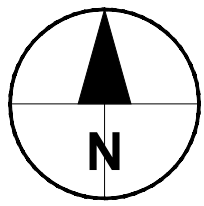

- KEY:
- Order limits
 - Conservation Areas
 - Listed Buildings
 - Registered Parks and Gardens
 - Scheduled Monument
 - HER Monument - Point
 - HER Monument - Linear
 - HER Monument - Area

Notes:
Further information on heritage assets is also included in the Environmental Statement Figures [EN10106/APP6/3].

Copyright:
Contains OS data © Crown copyright and database right 2021
Contains public sector information licensed under the Open Government Licence v3.0
NOTE:
Document Reference: EN010106/APP/2.8
APFP Regulation: 5(2)(m)

Purpose of Issue
FOR DCO SUBMISSION

Client
SUNNICA LTD

Project Title

Drawing Title
**STATUTORY AND NON-STATUTORY SITES
OR FEATURES OF THE HISTORIC
ENVIRONMENT PLAN
SHEET 3 OF 24**

Drawn	Checked	Approved	Date
LE	DW	NC	26/10/21

AECOM Internal Project No. 60589004	Scale @ A3 1:2500
---	-----------------------------

THIS DOCUMENT HAS BEEN PREPARED PURSUANT TO AND SUBJECT TO THE TERMS OF AECOM'S APPOINTMENT BY ITS CLIENT. AECOM ACCEPTS NO LIABILITY FOR ANY USE OF THIS DOCUMENT OTHER THAN BY ITS ORIGINAL CLIENT OR FOLLOWING AECOM'S EXPRESS AGREEMENT TO SUCH USE, AND ONLY FOR THE PURPOSES FOR WHICH IT WAS PREPARED AND PROVIDED.

AECOM
Unit 1 Wellbrook Court,
Girton,
Cambridge, CB3 0NA
United Kingdom
Telephone (01223) 488000
www.aecom.com

Drawing Number	Rev
EN010106/APP/2.8	0

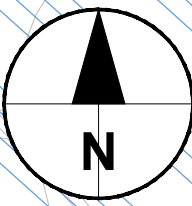

- KEY:
- Order limits
 - Conservation Areas
 - Listed Buildings
 - Registered Parks and Gardens
 - Scheduled Monument
 - HER Monument - Point
 - HER Monument - Linear
 - HER Monument - Area

Notes:
Further information on heritage assets is also included in the Environmental Statement Figures [EN10106/APP6/3].

Copyright:
Contains OS data © Crown copyright and database right 2021
Contains public sector information licensed under the Open Government Licence v3.0
NOTE:
Document Reference: EN010106/APP/2.8
APFP Regulation: 5(2)(m)

Purpose of Issue
FOR DCO SUBMISSION

Client
SUNNICA LTD



Drawing Title
**STATUTORY AND NON-STATUTORY SITES
OR FEATURES OF THE HISTORIC
ENVIRONMENT PLAN
SHEET 4 OF 24**

Drawn LE	Checked DW	Approved NC	Date 26/10/21
AECOM Internal Project No. 60589004		Scale @ A3 1:2500	







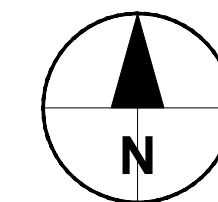

THIS DOCUMENT HAS BEEN PREPARED PURSUANT TO AND SUBJECT TO THE TERMS OF AECOM'S APPOINTMENT BY ITS CLIENT. AECOM ACCEPTS NO LIABILITY FOR ANY USE OF THIS DOCUMENT OTHER THAN BY ITS ORIGINAL CLIENT OR FOLLOWING AECOM'S EXPRESS AGREEMENT TO SUCH USE, AND ONLY FOR THE PURPOSES FOR WHICH IT WAS PREPARED AND PROVIDED.

AECOM
Unit 1 Wellbrook Court,
Girton,
Cambridge, CB3 0NA
United Kingdom
Telephone (01223) 488000
www.aecom.com

Drawing Number EN010106/APP/2.8	Rev 0
---	-----------------



KEY:

-  Order limits
 Conservation Areas
 Listed Buildings
 Registered Parks and Gardens
 + Scheduled Monument
 HER Monument - Point
 HER Monument - Linear
 HER Monument - Area

Notes:
Further information on heritage assets is also included in the Environmental Statement Figures [EN10106/APP6/3].

Copyright:
Contains OS data © Crown copyright and database right 2021
Contains public sector information licensed under the Open
Government Licence v3.0
NOTE:
Document Reference: EN010106/APP/2.8
APFP Regulation: 5(2)(m)

Purpose of Issue **FOR DCO SUBMISSION**

Client

SUNNICA LTD



Drawing Title

STATUTORY AND NON-STATUTORY SITES
OR FEATURES OF THE HISTORIC
ENVIRONMENT PLAN
SHEET 5 OF 24

Drawn LE	Checked DW	Approved NC	Date 26/10/21
AECOM Internal Project No. 60589004		Scale @ A3 1:2500	

THIS DOCUMENT HAS BEEN PREPARED PURSUANT TO AND SUBJECT TO THE TERMS OF AECOM'S APPOINTMENT BY ITS CLIENT. AECOM ACCEPTS NO LIABILITY FOR ANY USE OF THIS DOCUMENT OTHER THAN BY ITS ORIGINAL CLIENT OR FOLLOWING AECOM'S EXPRESS AGREEMENT TO SUCH USE, AND ONLY FOR THE PURPOSES FOR WHICH IT WAS PREPARED AND PROVIDED.

AECOM
Unit 1 Wellbrook Court,
Girton,
Cambridge, CB3 0NA
United Kingdom
Telephone (01223) 488000
www.aecom.com

Drawing Number	EN010106/APP/2.8
----------------	------------------

Rev	0
-----	---

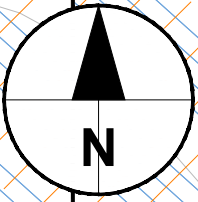
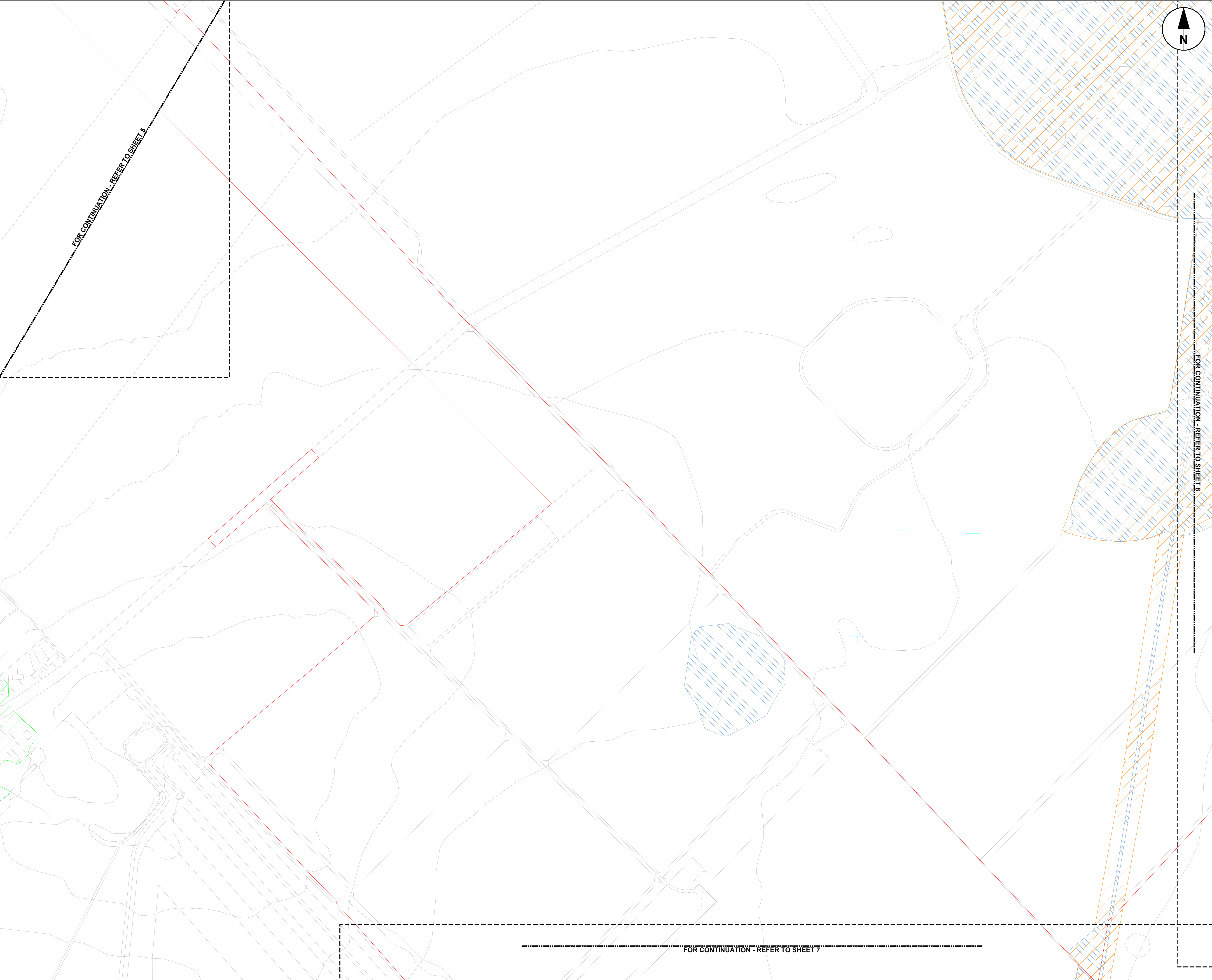

- KEY:
- Order limits
 - Conservation Areas
 - Listed Buildings
 - Registered Parks and Gardens
 - Scheduled Monument
 - HER Monument - Point
 - HER Monument - Linear
 - HER Monument - Area

Notes:
Further information on heritage assets is also included in the Environmental Statement Figures [EN10106/APP6/3].

Copyright:
Contains OS data © Crown copyright and database right 2021
Contains public sector information licensed under the Open Government Licence v3.0
NOTE:
Document Reference: EN010106/APP/2.8
APFP Regulation: 5(2)(m)

Purpose of Issue
FOR DCO SUBMISSION

Client
SUNNICA LTD



Drawing Title
**STATUTORY AND NON-STATUTORY SITES
OR FEATURES OF THE HISTORIC
ENVIRONMENT PLAN
SHEET 6 OF 24**

Drawn LE	Checked DW	Approved NC	Date 26/10/21
AECOM Internal Project No. 60589004		Scale @ A3 1:2500	
THIS DOCUMENT HAS BEEN PREPARED PURSUANT TO AND SUBJECT TO THE TERMS OF AECOM'S APPOINTMENT BY ITS CLIENT. AECOM ACCEPTS NO LIABILITY FOR ANY USE OF THIS DOCUMENT OTHER THAN BY ITS ORIGINAL CLIENT OR FOLLOWING AECOM'S EXPRESS AGREEMENT TO SUCH USE, AND ONLY FOR THE PURPOSES FOR WHICH IT WAS PREPARED AND PROVIDED.			
AECOM Unit 1 Wellbrook Court, Gilton, Cambridge, CB3 0NA United Kingdom Telephone (01223) 488000 www.aecom.com			
Drawing Number EN010106/APP/2.8			Rev 0

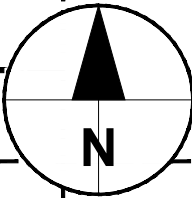
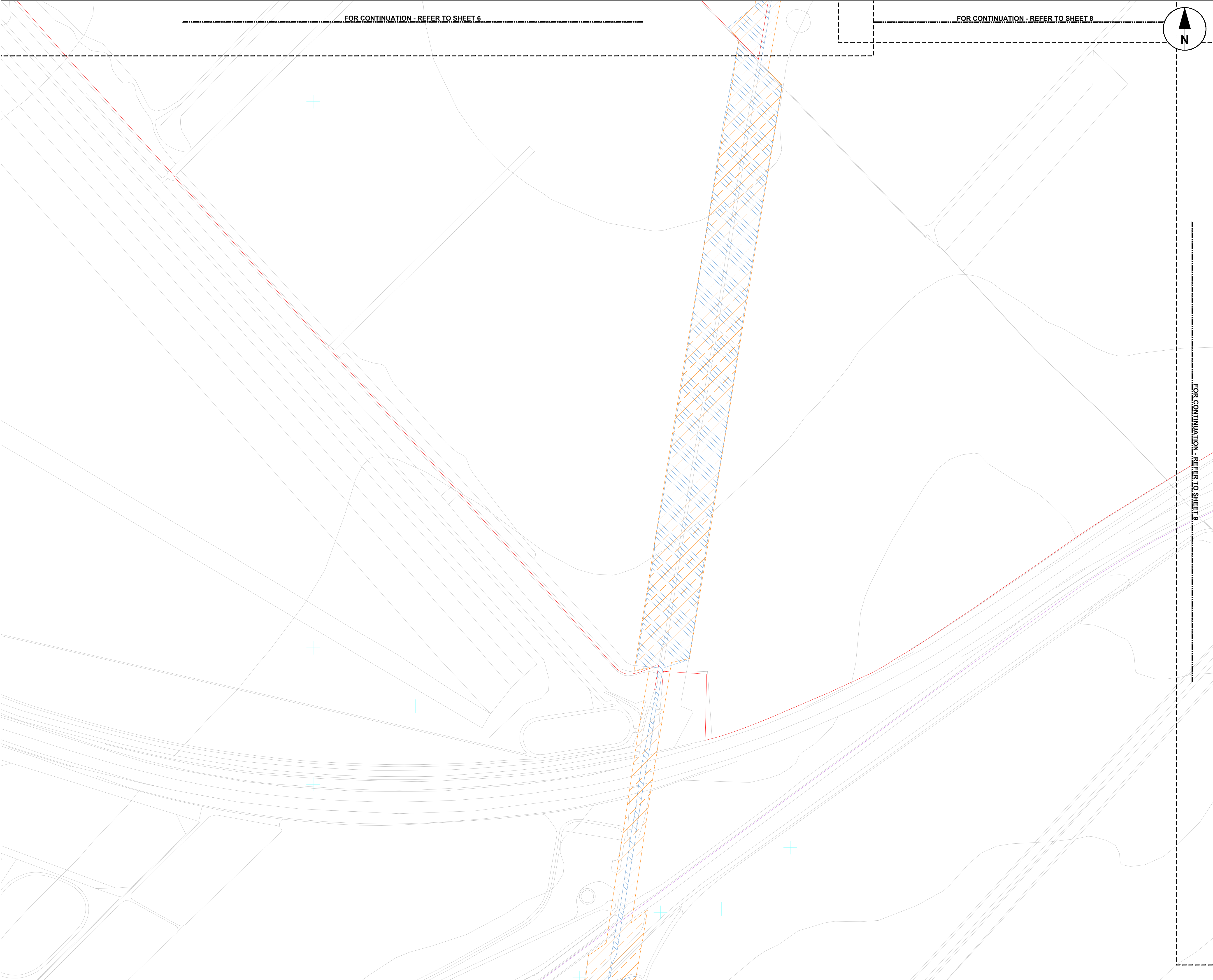

- KEY:
- Order limits
 - Conservation Areas
 - Listed Buildings
 - Registered Parks and Gardens
 - Scheduled Monument
 - HER Monument - Point
 - HER Monument - Linear
 - HER Monument - Area

Notes:
Further information on heritage assets is also included in the Environmental Statement Figures [EN10106/APP6/3].

Copyright:
Contains OS data © Crown copyright and database right 2021
Contains public sector information licensed under the Open Government Licence v3.0
NOTE:
Document Reference: EN010106/APP/2.8
APFP Regulation: 5(2)(m)

Purpose of Issue
FOR DCO SUBMISSION

Client
SUNNICA LTD



Drawing Title
**STATUTORY AND NON-STATUTORY SITES
OR FEATURES OF THE HISTORIC
ENVIRONMENT PLAN
SHEET 7 OF 24**

Drawn	Checked	Approved	Date
LE	DW	NC	26/10/21
AECOM Internal Project No. 60589004		Scale @ A3 1:2500	
THIS DOCUMENT HAS BEEN PREPARED PURSUANT TO AND SUBJECT TO THE TERMS OF AECOM'S APPOINTMENT BY ITS CLIENT. AECOM ACCEPTS NO LIABILITY FOR ANY USE OF THIS DOCUMENT OTHER THAN BY ITS ORIGINAL CLIENT OR FOLLOWING AECOM'S EXPRESS AGREEMENT TO SUCH USE, AND ONLY FOR THE PURPOSES FOR WHICH IT WAS PREPARED AND PROVIDED.			
AECOM Unit 1 Wellbrook Court, Gilton, Cambridge, CB3 0NA United Kingdom Telephone (01223) 488000 www.aecom.com			

Drawing Number EN010106/APP/2.8	Rev 0
---	-----------------

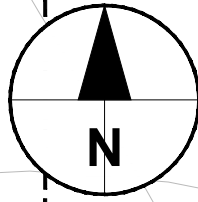
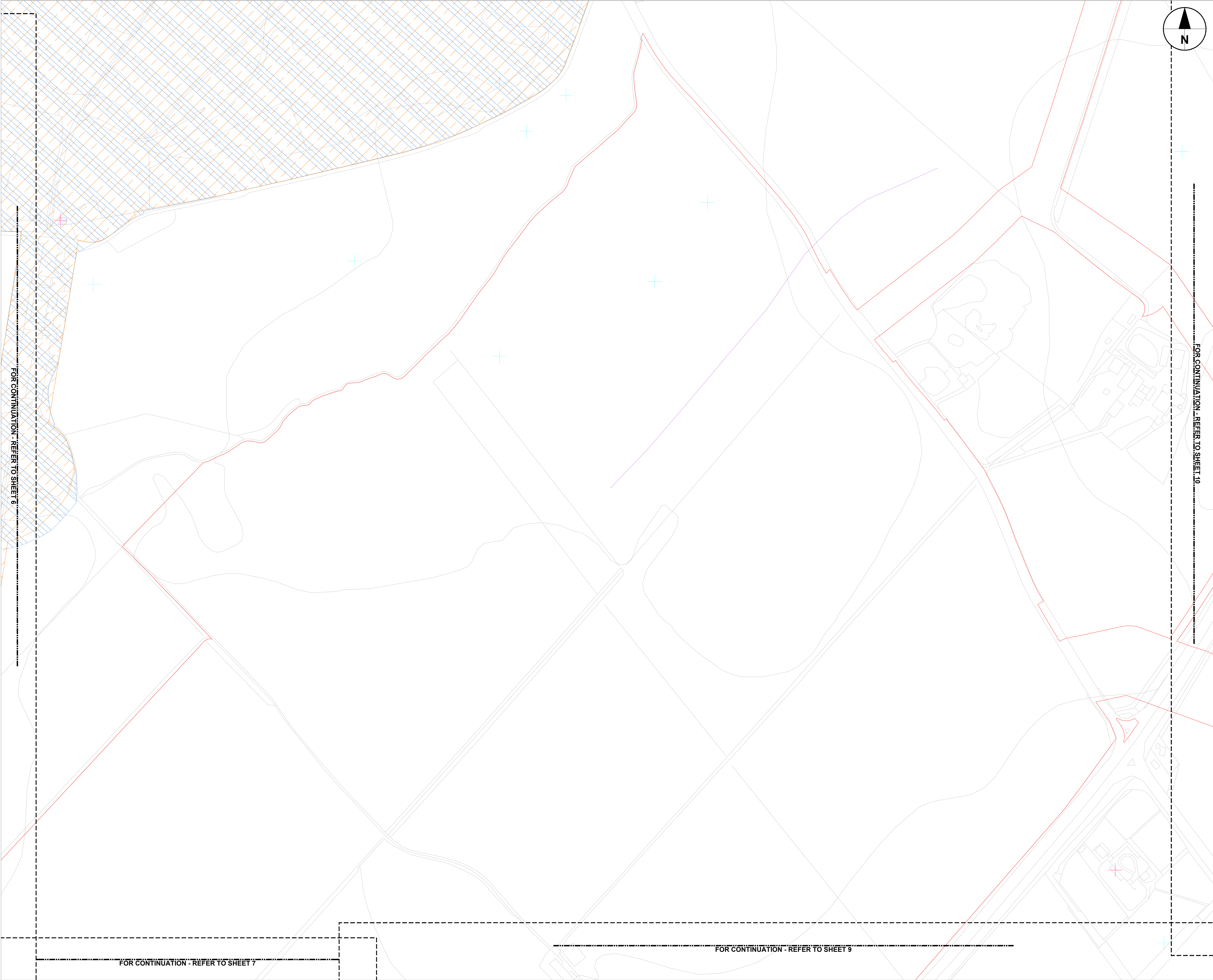

- KEY:
- Order limits
 - Conservation Areas
 - Listed Buildings
 - Registered Parks and Gardens
 - Scheduled Monument
 - HER Monument - Point
 - HER Monument - Linear
 - HER Monument - Area

Notes:
Further information on heritage assets is also included in the Environmental Statement Figures [EN10106/APP6/3].

Copyright:
Contains OS data © Crown copyright and database right 2021
Contains public sector information licensed under the Open Government Licence v3.0
NOTE:
Document Reference: EN010106/APP/2.8
APFP Regulation: 5(2)(m)

Purpose of Issue
FOR DCO SUBMISSION

Client
SUNNICA LTD



Drawing Title
**STATUTORY AND NON-STATUTORY SITES
OR FEATURES OF THE HISTORIC
ENVIRONMENT PLAN
SHEET 8 OF 24**

Drawn LE	Checked DW	Approved NC	Date 26/10/21
AECOM Internal Project No. 60589004		Scale @ A3 1:2500	

THIS DOCUMENT HAS BEEN PREPARED PURSUANT TO AND SUBJECT TO THE TERMS OF AECOM'S APPOINTMENT BY ITS CLIENT. AECOM ACCEPTS NO LIABILITY FOR ANY USE OF THIS DOCUMENT OTHER THAN BY ITS ORIGINAL CLIENT OR FOLLOWING AECOM'S EXPRESS AGREEMENT TO SUCH USE, AND ONLY FOR THE PURPOSES FOR WHICH IT WAS PREPARED AND PROVIDED.

AECOM
Unit 1 Wellbrook Court,
Gilton,
Cambridge, CB3 0NA
United Kingdom
Telephone (01223) 488000
www.aecom.com

Drawing Number EN010106/APP/2.8	Rev 0
---	-----------------

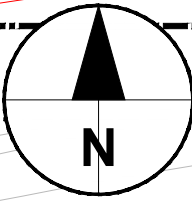
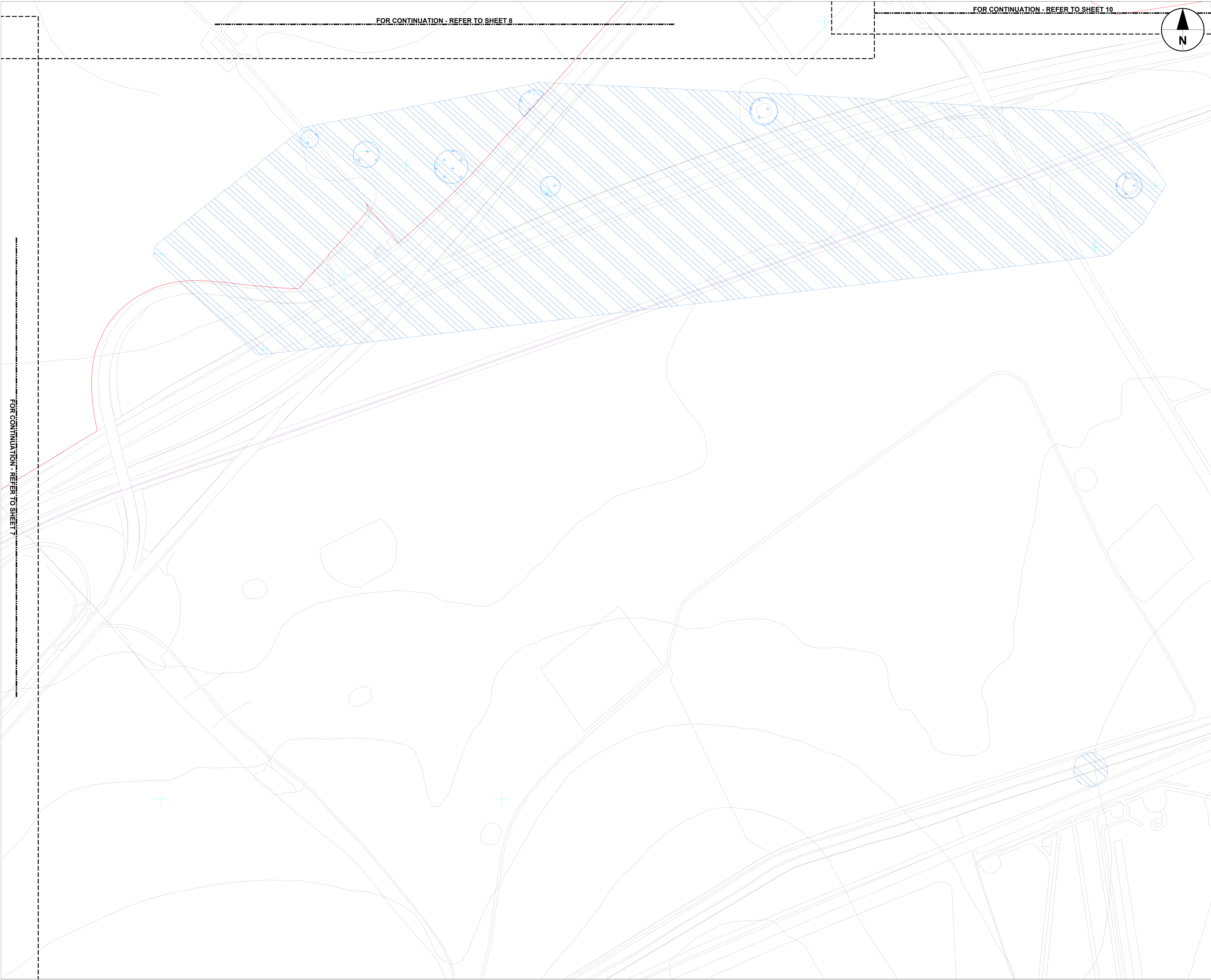

- KEY:
- Order limits
 - Conservation Areas
 - Listed Buildings
 - Registered Parks and Gardens
 - Scheduled Monument
 - HER Monument - Point
 - HER Monument - Linear
 - HER Monument - Area

Notes:
Further information on heritage assets is also included in the Environmental Statement Figures [EN10106/APP6/3].

Copyright:
Contains OS data © Crown copyright and database right 2021
Contains public sector information licensed under the Open Government Licence v3.0
NOTE:
Document Reference: EN010106/APP/2.8
APFP Regulation: 5(2)(m)

Purpose of Issue
FOR DCO SUBMISSION

Client
SUNNICA LTD



Drawing Title
**STATUTORY AND NON-STATUTORY SITES
OR FEATURES OF THE HISTORIC
ENVIRONMENT PLAN
SHEET 9 OF 24**

Drawn LE	Checked DW	Approved NC	Date 26/10/21
--------------------	----------------------	-----------------------	-------------------------

AECOM Internal Project No. 60589004	Scale @ A3 1:2500
---	-----------------------------



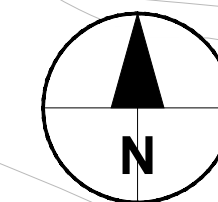

THIS DOCUMENT HAS BEEN PREPARED PURSUANT TO AND SUBJECT TO THE TERMS OF AECOM'S APPOINTMENT BY ITS CLIENT. AECOM ACCEPTS NO LIABILITY FOR ANY USE OF THIS DOCUMENT OTHER THAN BY ITS ORIGINAL CLIENT OR FOLLOWING AECOM'S EXPRESS AGREEMENT TO SUCH USE, AND ONLY FOR THE PURPOSES FOR WHICH IT WAS PREPARED AND PROVIDED.

AECOM
Unit 1 Wellbrook Court,
Gilton,
Cambridge, CB3 0NA
United Kingdom
Telephone (01223) 488000
www.aecom.com

Drawing Number EN010106/APP/2.8	Rev 0
---	-----------------



KEY:

- Order limits
-  Conservation Areas
- + Listed Buildings
-  Registered Parks and Gardens
-  + Scheduled Monument
- + HER Monument - Point
- HER Monument - Linear
-  HER Monument - Area

Notes:
Further information on heritage assets is also included in the Environmental Statement Figures [EN10106/APP6/3].

Copyright:
Contains OS data © Crown copyright and database right 2021
Contains public sector information licensed under the Open
Government Licence v3.0
NOTE:
Document Reference: EN010106/APP/2.8
APFP Regulation: 5(2)(m)

Purpose of Issue	FOR DCO SUBMISSION
------------------	--------------------

Client	SUNNICA LTD
--------	-------------



Drawing Title

STATUTORY AND NON-STATUTORY SITES
OR FEATURES OF THE HISTORIC
ENVIRONMENT PLAN
SHEET 10 OF 24

Drawn LE	Checked DW	Approved NC	Date 26/10/21
AECOM Internal Project No. 60589004		Scale @ A3 1:2500	

THIS DOCUMENT HAS BEEN PREPARED PURSUANT TO AND SUBJECT TO THE TERMS OF AECOM'S APPOINTMENT BY ITS CLIENT. AECOM ACCEPTS NO LIABILITY FOR ANY USE OF THIS DOCUMENT OTHER THAN BY ITS ORIGINAL CLIENT OR FOLLOWING AECOM'S EXPRESS AGREEMENT TO SUCH USE, AND ONLY FOR THE PURPOSES FOR WHICH IT WAS PREPARED AND PROVIDED.

AECOM
Unit 1 Wellbrook Court,
Girton,
Cambridge, CB3 0NA
United Kingdom
Telephone (01223) 488000
www.aecom.com

Drawing Number

EN010106/APP/2.8

Rev	0
-----	---

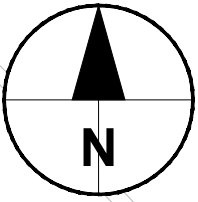
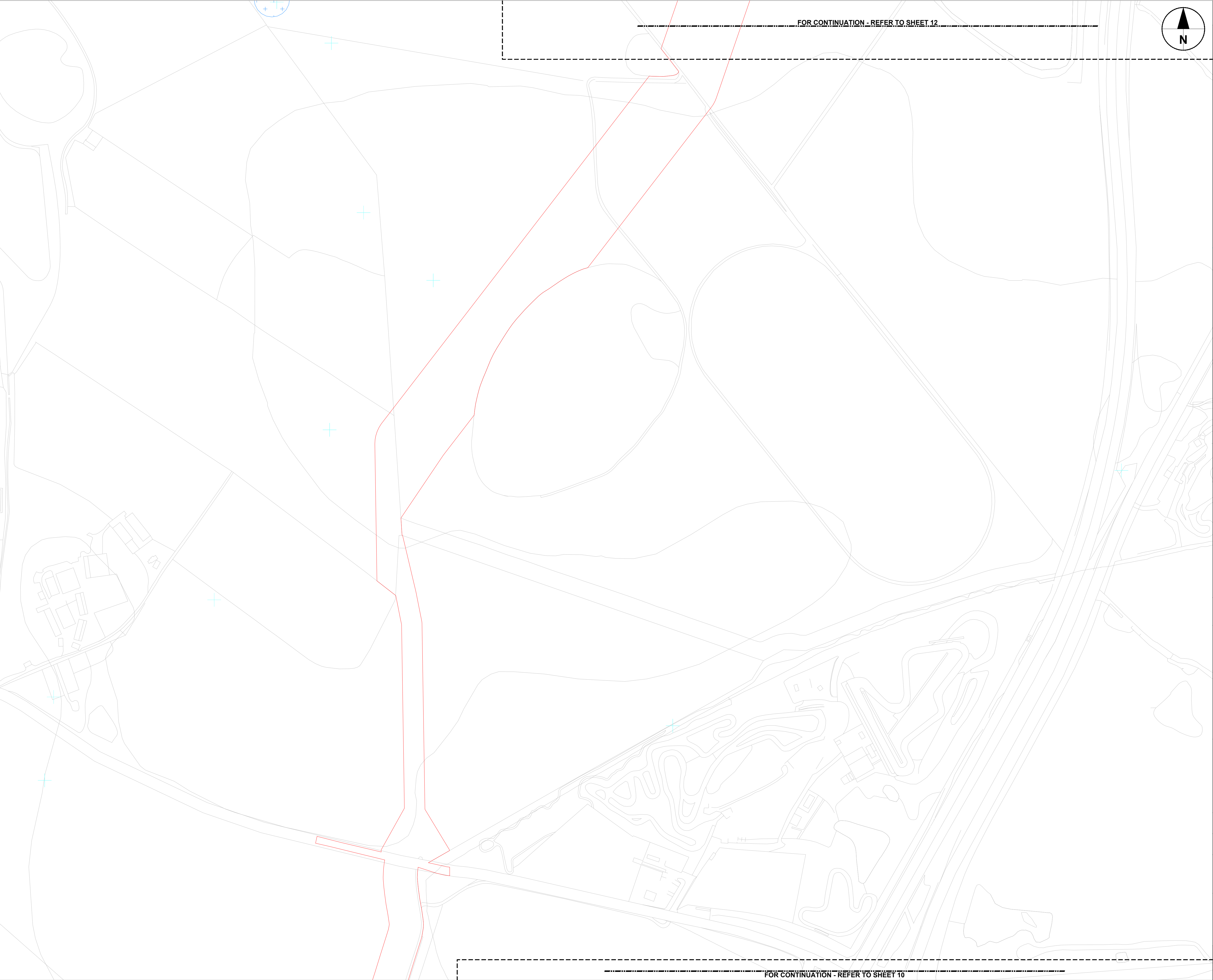

- KEY:
- Order limits
 - Conservation Areas
 - Listed Buildings
 - Registered Parks and Gardens
 - Scheduled Monument
 - HER Monument - Point
 - HER Monument - Linear
 - HER Monument - Area

Notes:
Further information on heritage assets is also included in the Environmental Statement Figures [EN10106/APP6/3].

Copyright:
Contains OS data © Crown copyright and database right 2021
Contains public sector information licensed under the Open Government Licence v3.0
NOTE:
Document Reference: EN010106/APP/2.8
APFP Regulation: 5(2)(m)

Purpose of Issue
FOR DCO SUBMISSION

Client
SUNNICA LTD



Drawing Title
STATUTORY AND NON-STATUTORY SITES
OR FEATURES OF THE HISTORIC
ENVIRONMENT PLAN
SHEET 11 OF 24

Drawn LE	Checked DW	Approved NC	Date 26/10/21
-------------	---------------	----------------	------------------

AECOM Internal Project No. 60589004	Scale @ A3 1:2500
--	----------------------

THIS DOCUMENT HAS BEEN PREPARED PURSUANT TO AND SUBJECT TO THE TERMS OF AECOM'S APPOINTMENT BY ITS CLIENT. AECOM ACCEPTS NO LIABILITY FOR ANY USE OF THIS DOCUMENT OTHER THAN BY ITS ORIGINAL CLIENT OR FOLLOWING AECOM'S EXPRESS AGREEMENT TO SUCH USE, AND ONLY FOR THE PURPOSES FOR WHICH IT WAS PREPARED AND PROVIDED.

AECOM
Unit 1 Wellbrook Court,
Girton,
Cambridge, CB3 0NA
United Kingdom
Telephone (01223) 488000
www.aecom.com

Drawing Number EN010106/APP/2.8	Rev 0
------------------------------------	----------

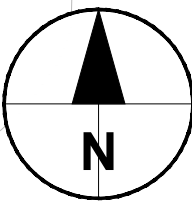
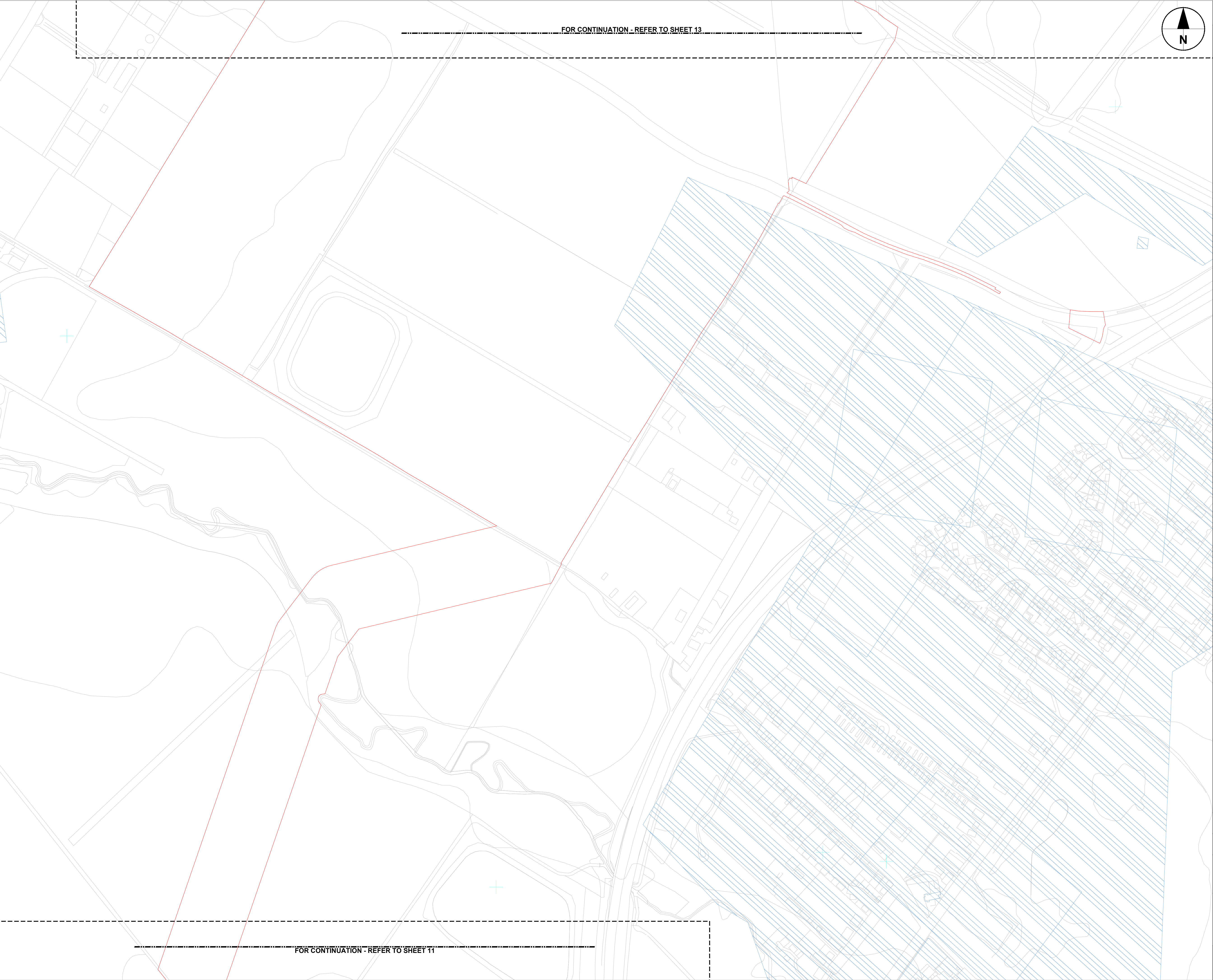

- KEY:
- Order limits
 - Conservation Areas
 - Listed Buildings
 - Registered Parks and Gardens
 - Scheduled Monument
 - HER Monument - Point
 - HER Monument - Linear
 - HER Monument - Area

Notes:
Further information on heritage assets is also included in the Environmental Statement Figures [EN10106/APP6/3].

Copyright:
Contains OS data © Crown copyright and database right 2021
Contains public sector information licensed under the Open Government Licence v3.0
NOTE:
Document Reference: EN010106/APP/2.8
APFP Regulation: 5(2)(m)

Purpose of Issue
FOR DCO SUBMISSION

Client
SUNNICA LTD



Drawing Title
**STATUTORY AND NON-STATUTORY SITES
OR FEATURES OF THE HISTORIC
ENVIRONMENT PLAN
SHEET 12 OF 24**

Drawn LE	Checked DW	Approved NC	Date 26/10/21
AECOM Internal Project No. 60589004		Scale @ A3 1:2500	

THIS DOCUMENT HAS BEEN PREPARED PURSUANT TO AND SUBJECT TO THE TERMS OF AECOM'S APPOINTMENT BY ITS CLIENT. AECOM ACCEPTS NO LIABILITY FOR ANY USE OF THIS DOCUMENT OTHER THAN BY ITS ORIGINAL CLIENT OR FOLLOWING AECOM'S EXPRESS AGREEMENT TO SUCH USE, AND ONLY FOR THE PURPOSES FOR WHICH IT WAS PREPARED AND PROVIDED.

AECOM
Unit 1 Wellbrook Court,
Gilton,
Cambridge, CB3 0NA
United Kingdom
Telephone (01223) 488000
www.aecom.com

Drawing Number EN010106/APP/2.8	Rev 0
---	-----------------

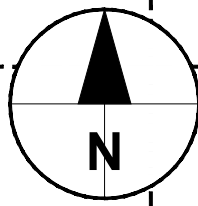

- KEY:
- Order limits
 - Conservation Areas
 - Listed Buildings
 - Registered Parks and Gardens
 - Scheduled Monument
 - HER Monument - Point
 - HER Monument - Linear
 - HER Monument - Area

Notes:
Further information on heritage assets is also included in the Environmental Statement Figures [EN10106/APP6/3].

Copyright:
Contains OS data © Crown copyright and database right 2021
Contains public sector information licensed under the Open Government Licence v3.0
NOTE:
Document Reference: EN010106/APP/2.8
APFP Regulation: 5(2)(m)

Purpose of Issue
FOR DCO SUBMISSION

Client
SUNNICA LTD



Drawing Title
**STATUTORY AND NON-STATUTORY SITES
OR FEATURES OF THE HISTORIC
ENVIRONMENT PLAN
SHEET 13 OF 24**

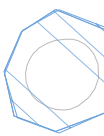

Drawn LE	Checked DW	Approved NC	Date 26/10/21
AECOM Internal Project No. 60589004		Scale @ A3 1:2500	
THIS DOCUMENT HAS BEEN PREPARED PURSUANT TO AND SUBJECT TO THE TERMS OF AECOM'S APPOINTMENT BY ITS CLIENT. AECOM ACCEPTS NO LIABILITY FOR ANY USE OF THIS DOCUMENT OTHER THAN BY ITS ORIGINAL CLIENT OR FOLLOWING AECOM'S EXPRESS AGREEMENT TO SUCH USE, AND ONLY FOR THE PURPOSES FOR WHICH IT WAS PREPARED AND PROVIDED.			
AECOM Unit 1 Wellbrook Court, Girton, Cambridge, CB3 0NA United Kingdom Telephone (01223) 488000 www.aecom.com			
Drawing Number EN010106/APP/2.8			Rev 0

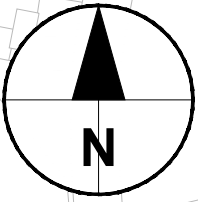
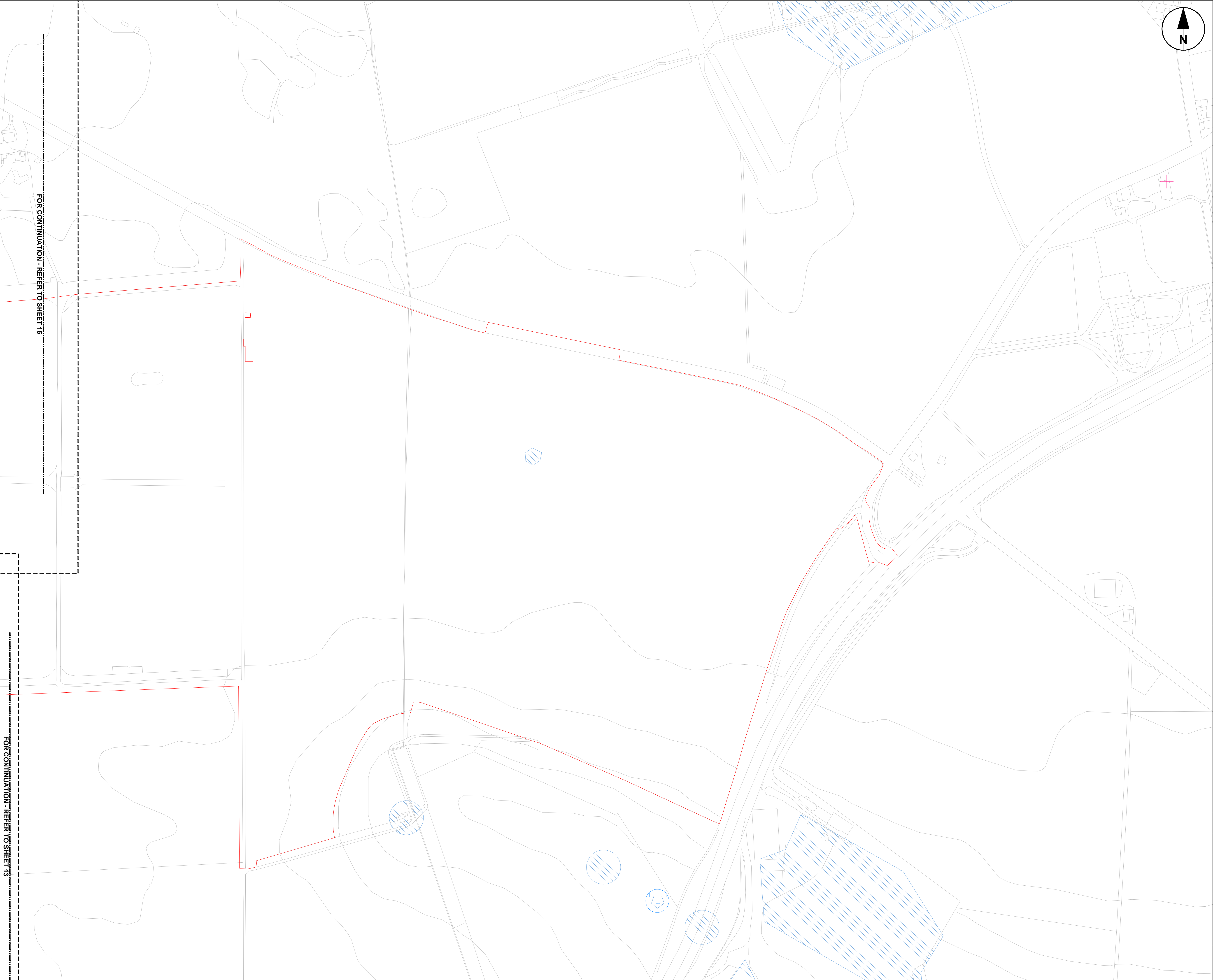

- KEY:
- Order limits
 - Conservation Areas
 - Listed Buildings
 - Registered Parks and Gardens
 - Scheduled Monument
 - HER Monument - Point
 - HER Monument - Linear
 - HER Monument - Area

Notes:
Further information on heritage assets is also included in the Environmental Statement Figures [EN10106/APP6/3].

Copyright:
Contains OS data © Crown copyright and database right 2021
Contains public sector information licensed under the Open Government Licence v3.0
NOTE:
Document Reference: EN010106/APP/2.8
APFP Regulation: 5(2)(m)

Purpose of Issue
FOR DCO SUBMISSION

Client
SUNNICA LTD



Drawing Title
STATUTORY AND NON-STATUTORY SITES
OR FEATURES OF THE HISTORIC
ENVIRONMENT PLAN
SHEET 14 OF 24

Drawn LE	Checked DW	Approved NC	Date 26/10/21
AECOM Internal Project No. 60589004		Scale @ A3 1:2500	

THIS DOCUMENT HAS BEEN PREPARED PURSUANT TO AND SUBJECT TO THE TERMS OF AECOM'S APPOINTMENT BY ITS CLIENT. AECOM ACCEPTS NO LIABILITY FOR ANY USE OF THIS DOCUMENT OTHER THAN BY ITS ORIGINAL CLIENT OR FOLLOWING AECOM'S EXPRESS AGREEMENT TO SUCH USE, AND ONLY FOR THE PURPOSES FOR WHICH IT WAS PREPARED AND PROVIDED.

AECOM
Unit 1 Wellbrook Court,
Gilton,
Cambridge, CB3 0NA
United Kingdom
Telephone (01223) 488000
www.aecom.com

Drawing Number EN010106/APP/2.8	Rev 0
------------------------------------	----------

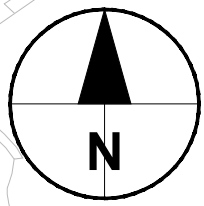
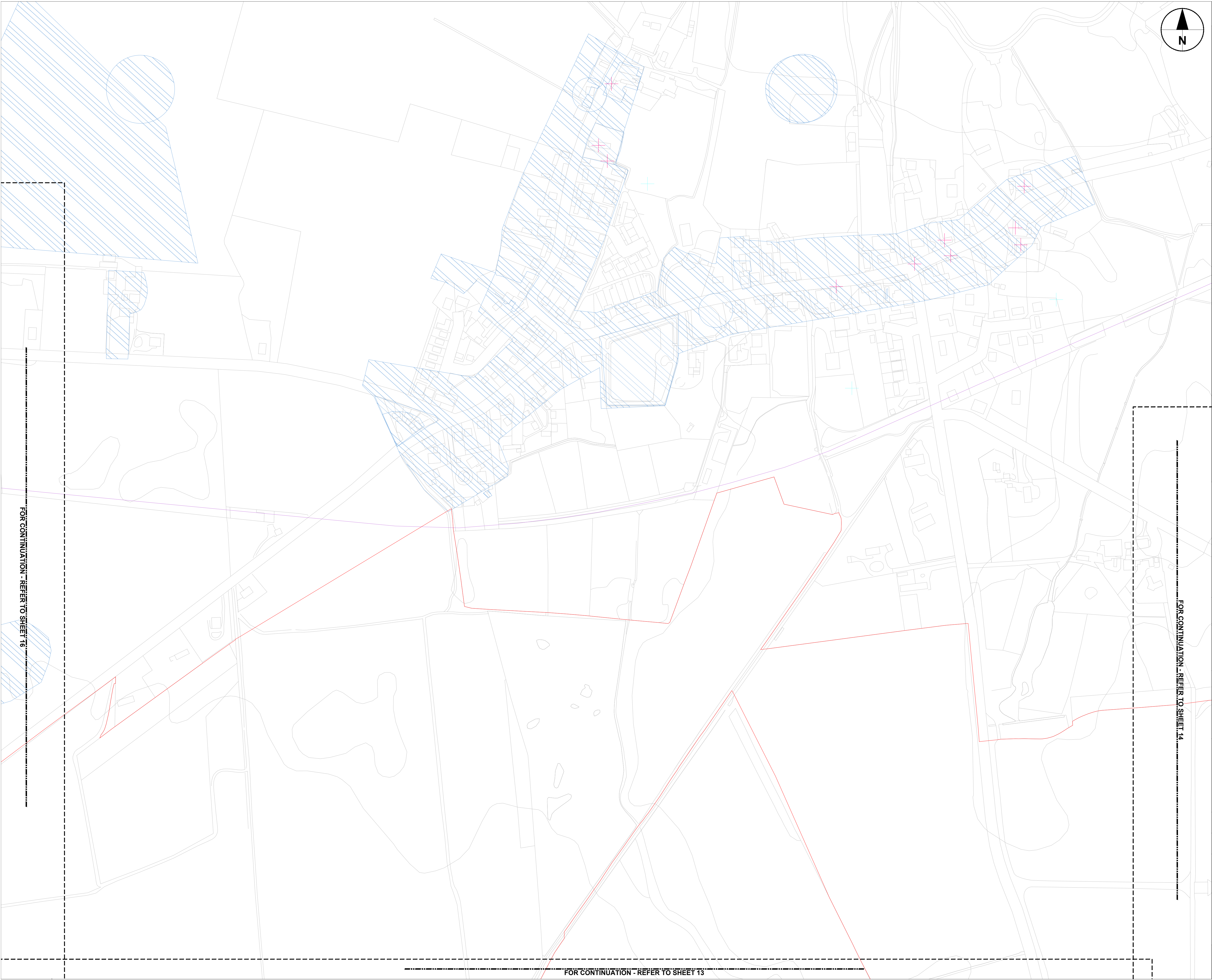

- KEY:
- Order limits
 - Conservation Areas
 - Listed Buildings
 - Registered Parks and Gardens
 - Scheduled Monument
 - HER Monument - Point
 - HER Monument - Linear
 - HER Monument - Area

Notes:
Further information on heritage assets is also included in the Environmental Statement Figures [EN10106/APP6/3].

Copyright:
Contains OS data © Crown copyright and database right 2021
Contains public sector information licensed under the Open Government Licence v3.0
NOTE:
Document Reference: EN010106/APP/2.8
APFP Regulation: 5(2)(m)

Purpose of Issue
FOR DCO SUBMISSION

Client
SUNNICA LTD

Project Title



Drawing Title
**STATUTORY AND NON-STATUTORY SITES
OR FEATURES OF THE HISTORIC
ENVIRONMENT PLAN
SHEET 15 OF 24**

Drawn LE	Checked DW	Approved NC	Date 26/10/21
AECOM Internal Project No. 60589004		Scale @ A3 1:2500	

THIS DOCUMENT HAS BEEN PREPARED PURSUANT TO AND SUBJECT TO THE TERMS OF AECOM'S APPOINTMENT BY ITS CLIENT. AECOM ACCEPTS NO LIABILITY FOR ANY USE OF THIS DOCUMENT OTHER THAN BY ITS ORIGINAL CLIENT OR FOLLOWING AECOM'S EXPRESS AGREEMENT TO SUCH USE, AND ONLY FOR THE PURPOSES FOR WHICH IT WAS PREPARED AND PROVIDED.

AECOM
Unit 1 Wellbrook Court,
Gilton,
Cambridge, CB3 0NA
United Kingdom
Telephone (01223) 488000
www.aecom.com

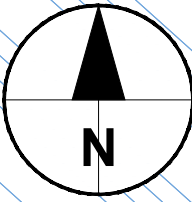
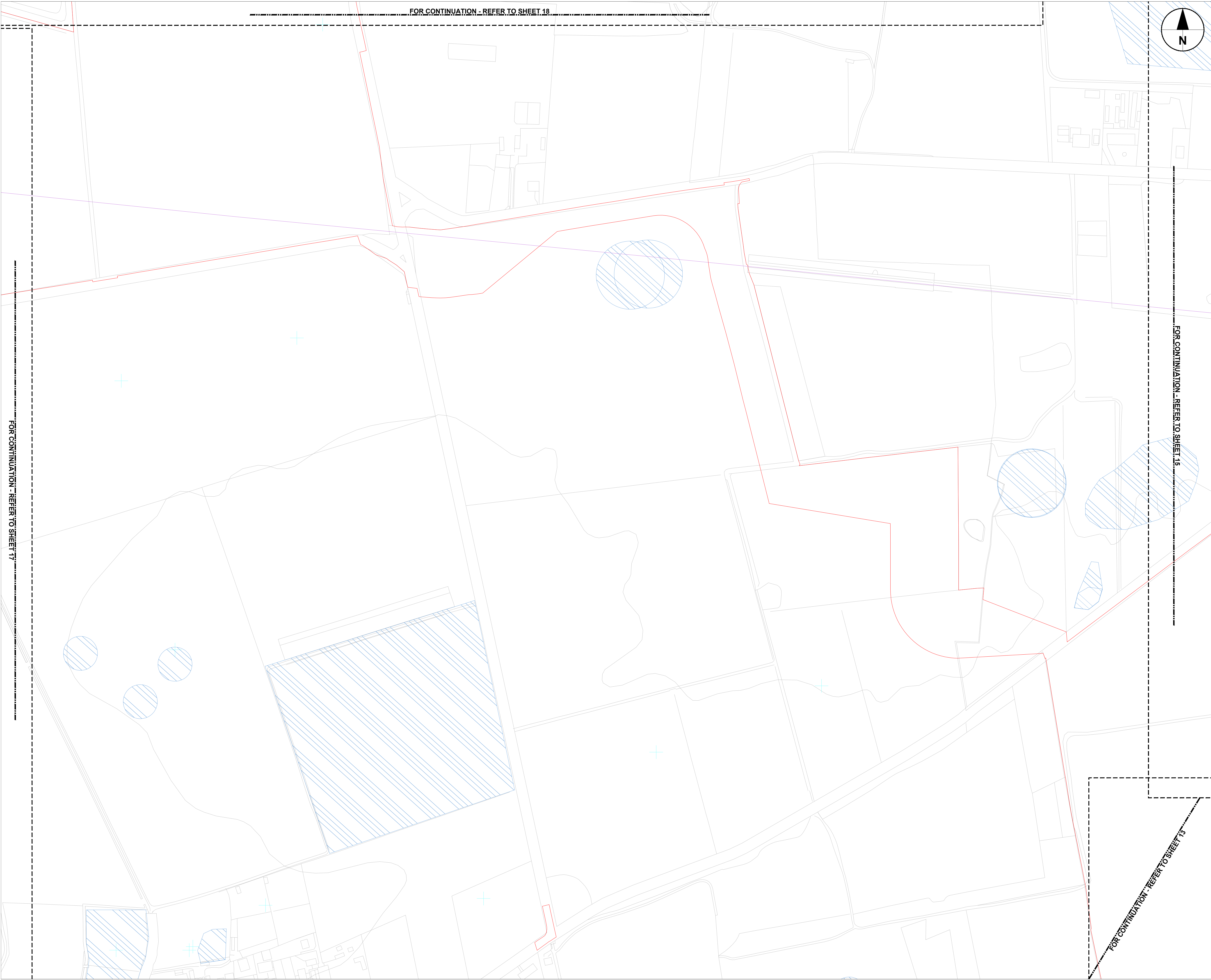
Drawing Number EN010106/APP/2.8	Rev 0
---	-----------------



- KEY:
- Order limits
 - Conservation Areas
 - Listed Buildings
 - Registered Parks and Gardens
 - Scheduled Monument
 - HER Monument - Point
 - HER Monument - Linear
 - HER Monument - Area

Notes:
Further information on heritage assets is also included in the Environmental Statement Figures [EN10106/APP6/3].

Copyright:
Contains OS data © Crown copyright and database right 2021
Contains public sector information licensed under the Open Government Licence v3.0
NOTE:
Document Reference: EN010106/APP/2.8
APFP Regulation: 5(2)(m)

Purpose of Issue
FOR DCO SUBMISSION

Client
SUNNICA LTD



Drawing Title
STATUTORY AND NON-STATUTORY SITES
OR FEATURES OF THE HISTORIC
ENVIRONMENT PLAN
SHEET 16 OF 24

Drawn	Checked	Approved	Date
LE	DW	NC	26/10/21
AECOM Internal Project No. 60589004		Scale @ A3 1:2500	
THIS DOCUMENT HAS BEEN PREPARED PURSUANT TO AND SUBJECT TO THE TERMS OF AECOM'S APPOINTMENT BY ITS CLIENT. AECOM ACCEPTS NO LIABILITY FOR ANY USE OF THIS DOCUMENT OTHER THAN BY ITS ORIGINAL CLIENT OR FOLLOWING AECOM'S EXPRESS AGREEMENT TO SUCH USE, AND ONLY FOR THE PURPOSES FOR WHICH IT WAS PREPARED AND PROVIDED.			
AECOM Unit 1 Wellbrook Court, Girton, Cambridge, CB3 0NA United Kingdom Telephone (01223) 488000 www.aecom.com			

Drawing Number EN010106/APP/2.8	Rev 0
------------------------------------	----------

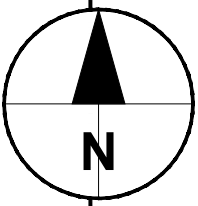
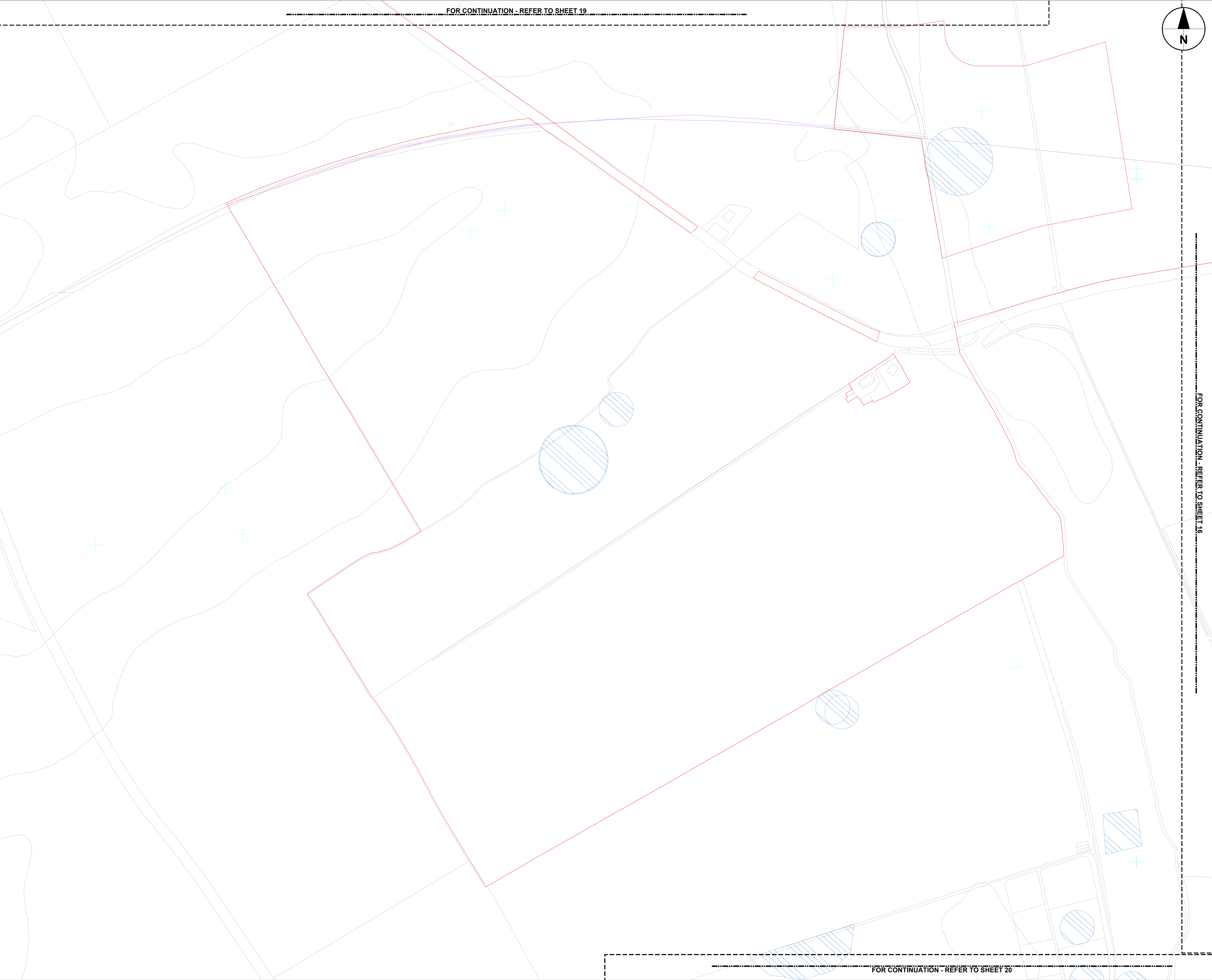

- KEY:
- Order limits
 - Conservation Areas
 - Listed Buildings
 - Registered Parks and Gardens
 - Scheduled Monument
 - HER Monument - Point
 - HER Monument - Linear
 - HER Monument - Area

Notes:
Further information on heritage assets is also included in the Environmental Statement Figures [EN10106/APP6/3].

Copyright:
Contains OS data © Crown copyright and database right 2021
Contains public sector information licensed under the Open Government Licence v3.0
NOTE:
Document Reference: EN010106/APP/2.8
APFP Regulation: 5(2)(m)

Purpose of Issue
FOR DCO SUBMISSION

Client
SUNNICA LTD



Drawing Title
**STATUTORY AND NON-STATUTORY SITES
OR FEATURES OF THE HISTORIC
ENVIRONMENT PLAN
SHEET 17 OF 24**

Drawn LE	Checked DW	Approved NC	Date 26/10/21
AECOM Internal Project No. 60589004		Scale @ A3 1:2500	

THIS DOCUMENT HAS BEEN PREPARED PURSUANT TO AND SUBJECT TO THE TERMS OF AECOM'S APPOINTMENT BY ITS CLIENT. AECOM ACCEPTS NO LIABILITY FOR ANY USE OF THIS DOCUMENT OTHER THAN BY ITS ORIGINAL CLIENT OR FOLLOWING AECOM'S EXPRESS AGREEMENT TO SUCH USE, AND ONLY FOR THE PURPOSES FOR WHICH IT WAS PREPARED AND PROVIDED.

AECOM
Unit 1 Wellbrook Court,
Gilton,
Cambridge, CB3 0NA
United Kingdom
Telephone (01223) 488000
www.aecom.com

Drawing Number EN010106/APP/2.8	Rev 0
---	-----------------

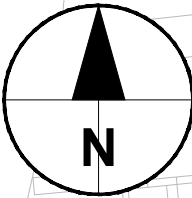
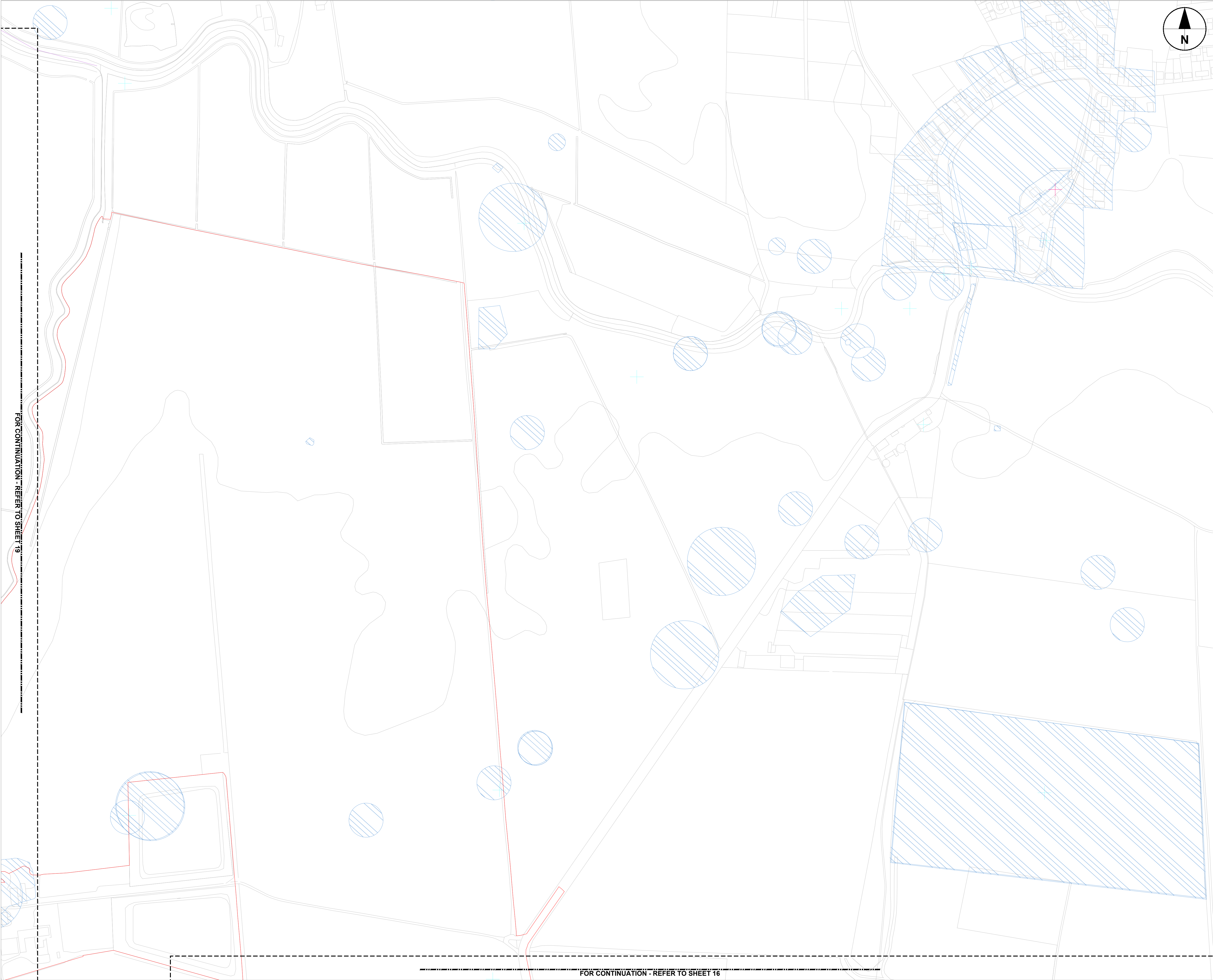

- KEY:
- Order limits
 - Conservation Areas
 - Listed Buildings
 - Registered Parks and Gardens
 - Scheduled Monument
 - HER Monument - Point
 - HER Monument - Linear
 - HER Monument - Area

Notes:
Further information on heritage assets is also included in the Environmental Statement Figures [EN10106/APP6/3].

Copyright:
Contains OS data © Crown copyright and database right 2021
Contains public sector information licensed under the Open Government Licence v3.0
NOTE:
Document Reference: EN010106/APP/2.8
APFP Regulation: 5(2)(m)

Purpose of Issue
FOR DCO SUBMISSION

Client
SUNNICA LTD



Drawing Title
**STATUTORY AND NON-STATUTORY SITES
OR FEATURES OF THE HISTORIC
ENVIRONMENT PLAN
SHEET 18 OF 24**

Drawn	Checked	Approved	Date
LE	DW	NC	26/10/21

AECOM Internal Project No. 60589004	Scale @ A3 1:2500
---	-----------------------------

THIS DOCUMENT HAS BEEN PREPARED PURSUANT TO AND SUBJECT TO THE TERMS OF AECOM'S APPOINTMENT BY ITS CLIENT. AECOM ACCEPTS NO LIABILITY FOR ANY USE OF THIS DOCUMENT OTHER THAN BY ITS ORIGINAL CLIENT OR FOLLOWING AECOM'S EXPRESS AGREEMENT TO SUCH USE, AND ONLY FOR THE PURPOSES FOR WHICH IT WAS PREPARED AND PROVIDED.

AECOM
Unit 1 Wellbrook Court,
Girton, CB3 0NA
United Kingdom
Telephone (01223) 488000
www.aecom.com

Drawing Number EN010106/APP/2.8	Rev 0
---	-----------------

FOR CONTINUATION - REFER TO SHEET 19

FOR CONTINUATION - REFER TO SHEET 16



KEY:

Order limits

Conservation Areas

Listed Buildings

Registered Parks and Gardens

Scheduled Monument

HER Monument - Point

HER Monument - Linear

HER Monument - Area

Notes:

Further information on heritage assets is also included in the Environmental Statement Figures [EN10106/APP6/3].

Copyright:

Contains OS data © Crown copyright and database right 2021
Contains public sector information licensed under the Open Government Licence v3.0

NOTE:

Document Reference: EN010106/APP/2.8
APFP Regulation: 5(2)(m)

Purpose of Issue

FOR DCO SUBMISSION

Client

SUNNICA LTD

Project Title



Drawing Title

STATUTORY AND NON-STATUTORY SITES
OR FEATURES OF THE HISTORIC
ENVIRONMENT PLAN
SHEET 19 OF 24

Drawn

LE

Checked

DW

Approved

NC

Date

26/10/21

AECOM Internal Project No.

60589004

Scale @ A3

1:2500

THIS DOCUMENT HAS BEEN PREPARED PURSUANT TO AND SUBJECT TO THE TERMS OF AECOM'S APPOINTMENT BY ITS CLIENT. AECOM ACCEPTS NO LIABILITY FOR ANY USE OF THIS DOCUMENT OTHER THAN BY ITS ORIGINAL CLIENT OR FOLLOWING AECOM'S EXPRESS AGREEMENT TO SUCH USE, AND ONLY FOR THE PURPOSES FOR WHICH IT WAS PREPARED AND PROVIDED.

AECOM
Unit 1 Wellbrook Court,
Gilton,
Cambridge, CB3 0NA
United Kingdom
Telephone (01223) 488000
www.aecom.com

Drawing Number

EN010106/APP/2.8

Rev

0

FOR CONTINUATION - REFER TO SHEET 17

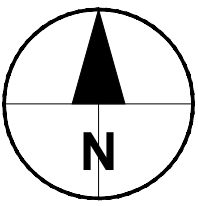
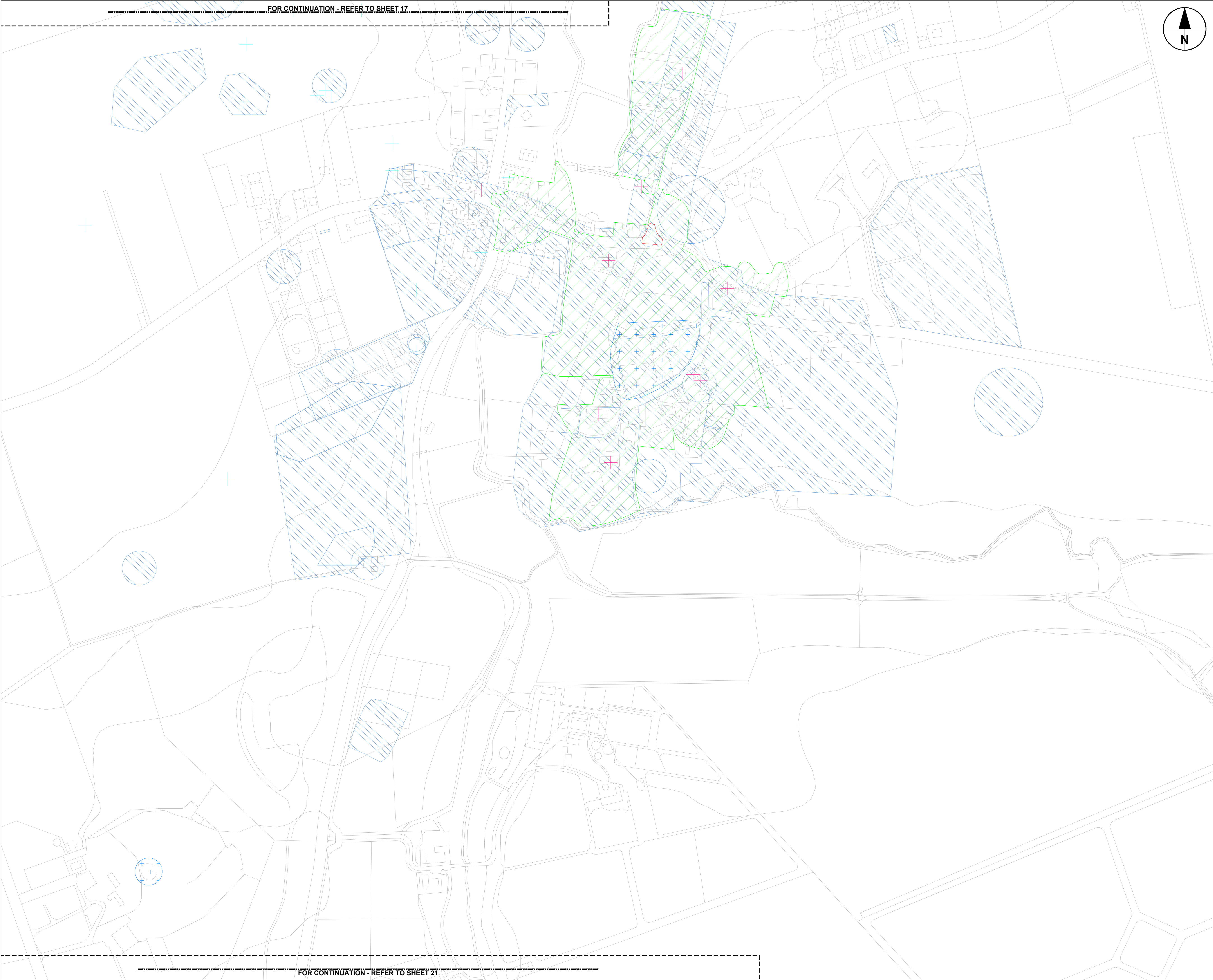

- KEY:
- Order limits
 - Conservation Areas
 - Listed Buildings
 - Registered Parks and Gardens
 - Scheduled Monument
 - HER Monument - Point
 - HER Monument - Linear
 - HER Monument - Area

Notes:
Further information on heritage assets is also included in the Environmental Statement Figures [EN10106/APP6/3].

Copyright:
Contains OS data © Crown copyright and database right 2021
Contains public sector information licensed under the Open Government Licence v3.0
NOTE:
Document Reference: EN010106/APP/2.8
APFP Regulation: 5(2)(m)

Purpose of Issue
FOR DCO SUBMISSION

Client
SUNNICA LTD



Drawing Title
**STATUTORY AND NON-STATUTORY SITES
OR FEATURES OF THE HISTORIC
ENVIRONMENT PLAN
SHEET 20 OF 24**

Drawn LE	Checked DW	Approved NC	Date 26/10/21
--------------------	----------------------	-----------------------	-------------------------

AECOM Internal Project No. 60589004	Scale @ A3 1:2500
---	-----------------------------

THIS DOCUMENT HAS BEEN PREPARED PURSUANT TO AND SUBJECT TO THE TERMS OF AECOM'S APPOINTMENT BY ITS CLIENT. AECOM ACCEPTS NO LIABILITY FOR ANY USE OF THIS DOCUMENT OTHER THAN BY ITS ORIGINAL CLIENT OR FOLLOWING AECOM'S EXPRESS AGREEMENT TO SUCH USE, AND ONLY FOR THE PURPOSES FOR WHICH IT WAS PREPARED AND PROVIDED.

AECOM
Unit 1 Wellbrook Court,
Girton,
Cambridge, CB3 0NA
United Kingdom
Telephone (01223) 488000
www.aecom.com

Drawing Number EN010106/APP/2.8	Rev 0
---	-----------------

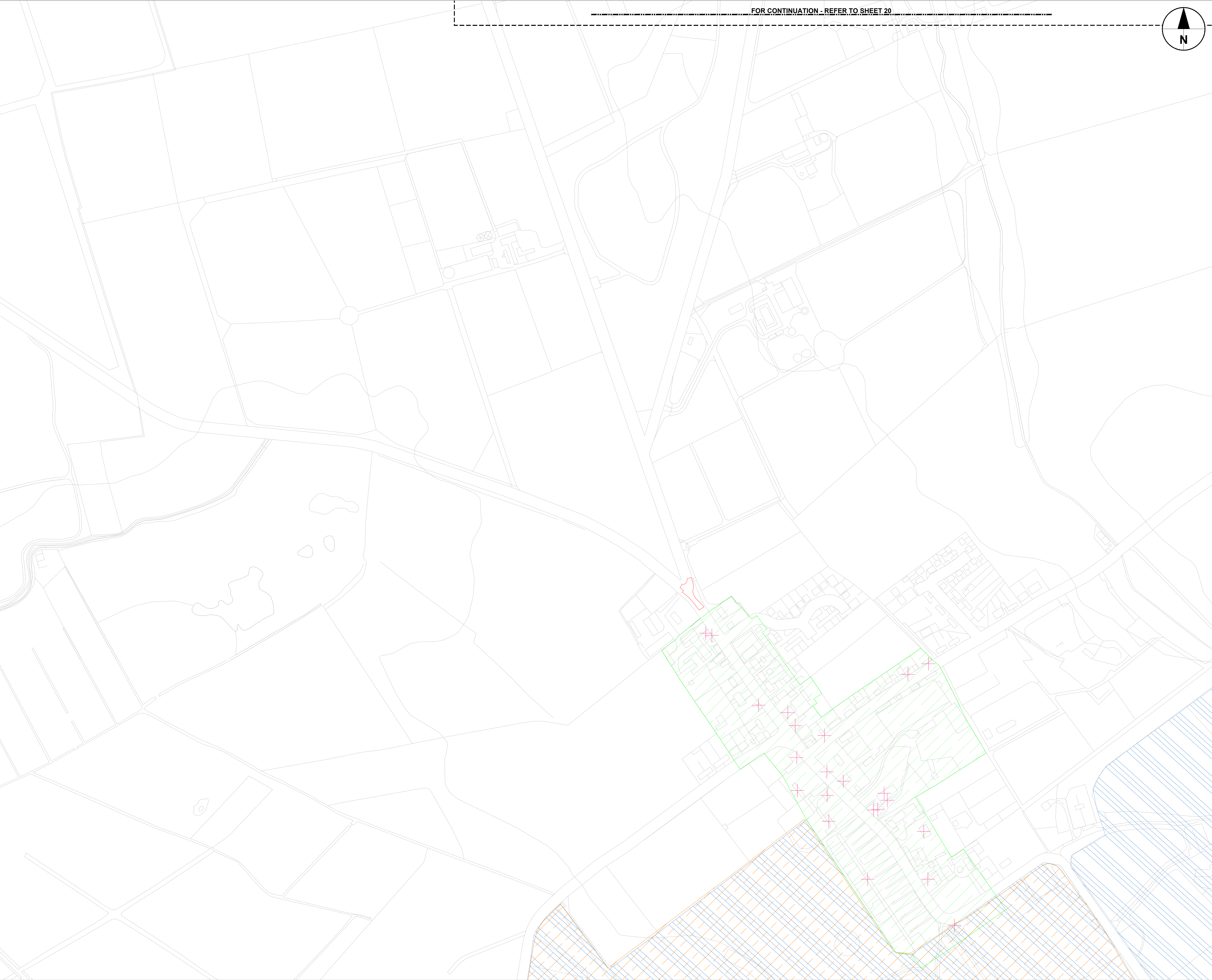

FOR CONTINUATION - REFER TO SHEET 20

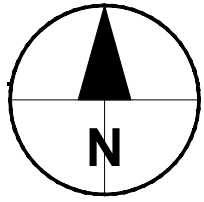

- KEY:
- Order limits
 - Conservation Areas
 - Listed Buildings
 - Registered Parks and Gardens
 - Scheduled Monument
 - HER Monument - Point
 - HER Monument - Linear
 - HER Monument - Area

Notes:
Further information on heritage assets is also included in the Environmental Statement Figures [EN10106/APP6/3].

Copyright:
Contains OS data © Crown copyright and database right 2021
Contains public sector information licensed under the Open Government Licence v3.0
NOTE:
Document Reference: EN010106/APP/2.8
APFP Regulation: 5(2)(m)

Purpose of Issue
FOR DCO SUBMISSION

Client
SUNNICA LTD

Project Title

Drawing Title
STATUTORY AND NON-STATUTORY SITES
OR FEATURES OF THE HISTORIC
ENVIRONMENT PLAN
SHEET 21 OF 24

Drawn LE	Checked DW	Approved NC	Date 26/10/21
-------------	---------------	----------------	------------------

AECOM Internal Project No. 60589004	Scale @ A3 1:2500
--	----------------------

THIS DOCUMENT HAS BEEN PREPARED PURSUANT TO AND SUBJECT TO THE TERMS OF AECOM'S APPOINTMENT BY ITS CLIENT. AECOM ACCEPTS NO LIABILITY FOR ANY USE OF THIS DOCUMENT OTHER THAN BY ITS ORIGINAL CLIENT OR FOLLOWING AECOM'S EXPRESS AGREEMENT TO SUCH USE, AND ONLY FOR THE PURPOSES FOR WHICH IT WAS PREPARED AND PROVIDED.

AECOM
Unit 1 Wellbrook Court,
Gilton,
Cambridge, CB3 0NA
United Kingdom
Telephone (01223) 488000
www.aecom.com

Drawing Number EN010106/APP/2.8	Rev 0
------------------------------------	----------

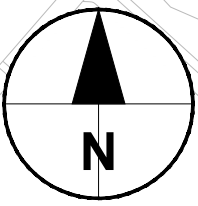

- KEY:
- Order limits
 - Conservation Areas
 - Listed Buildings
 - Registered Parks and Gardens
 - Scheduled Monument
 - HER Monument - Point
 - HER Monument - Linear
 - HER Monument - Area

Notes:
Further information on heritage assets is also included in the Environmental Statement Figures [EN10106/APP6/3].

Copyright:
Contains OS data © Crown copyright and database right 2021
Contains public sector information licensed under the Open Government Licence v3.0
NOTE:
Document Reference: EN010106/APP/2.8
APFP Regulation: 5(2)(m)

Purpose of Issue
FOR DCO SUBMISSION

Client
SUNNICA LTD



Drawing Title
**STATUTORY AND NON-STATUTORY SITES
OR FEATURES OF THE HISTORIC
ENVIRONMENT PLAN
SHEET 22 OF 24**

Drawn LE	Checked DW	Approved NC	Date 26/10/21
AECOM Internal Project No. 60589004		Scale @ A3 1:2500	
THIS DOCUMENT HAS BEEN PREPARED PURSUANT TO AND SUBJECT TO THE TERMS OF AECOM'S APPOINTMENT BY ITS CLIENT. AECOM ACCEPTS NO LIABILITY FOR ANY USE OF THIS DOCUMENT OTHER THAN BY ITS ORIGINAL CLIENT OR FOLLOWING AECOM'S EXPRESS AGREEMENT TO SUCH USE, AND ONLY FOR THE PURPOSES FOR WHICH IT WAS PREPARED AND PROVIDED.			
AECOM Unit 1 Wellbrook Court, Girton, Cambridge, CB3 0NA United Kingdom Telephone (01223) 488000 www.aecom.com			
Drawing Number EN010106/APP/2.8			Rev 0

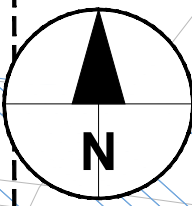
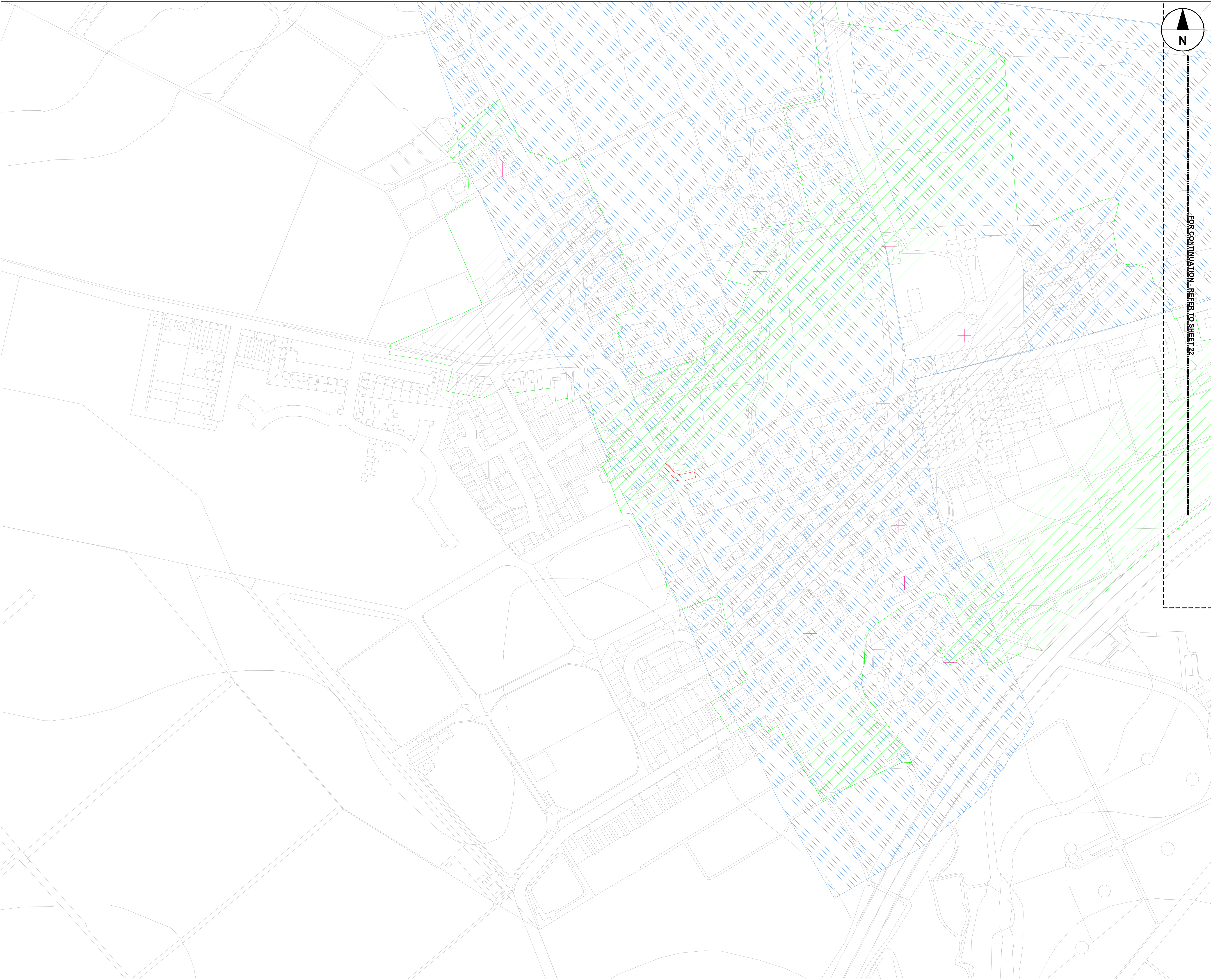

FOR CONTINUATION - REFER TO SHEET 22

- KEY:
- Order limits
 - Conservation Areas
 - Listed Buildings
 - Registered Parks and Gardens
 - Scheduled Monument
 - HER Monument - Point
 - HER Monument - Linear
 - HER Monument - Area

Notes:
Further information on heritage assets is also included in the Environmental Statement Figures [EN10106/APP6/3].

Copyright:
Contains OS data © Crown copyright and database right 2021
Contains public sector information licensed under the Open Government Licence v3.0
NOTE:
Document Reference: EN010106/APP/2.8
APFP Regulation: 5(2)(m)

Purpose of Issue
FOR DCO SUBMISSION

Client
SUNNICA LTD



Drawing Title
**STATUTORY AND NON-STATUTORY SITES
OR FEATURES OF THE HISTORIC
ENVIRONMENT PLAN
SHEET 23 OF 24**

Drawn LE	Checked DW	Approved NC	Date 26/10/21
AECOM Internal Project No. 60589004		Scale @ A3 1:2500	
THIS DOCUMENT HAS BEEN PREPARED PURSUANT TO AND SUBJECT TO THE TERMS OF AECOM'S APPOINTMENT BY ITS CLIENT. AECOM ACCEPTS NO LIABILITY FOR ANY USE OF THIS DOCUMENT OTHER THAN BY ITS ORIGINAL CLIENT OR FOLLOWING AECOM'S EXPRESS AGREEMENT TO SUCH USE, AND ONLY FOR THE PURPOSES FOR WHICH IT WAS PREPARED AND PROVIDED.			
AECOM Unit 1 Wellbrook Court, Girton, Cambridge, CB3 0NA United Kingdom Telephone (01223) 488000 www.aecom.com			
Drawing Number EN010106/APP/2.8			Rev 0

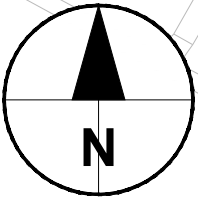
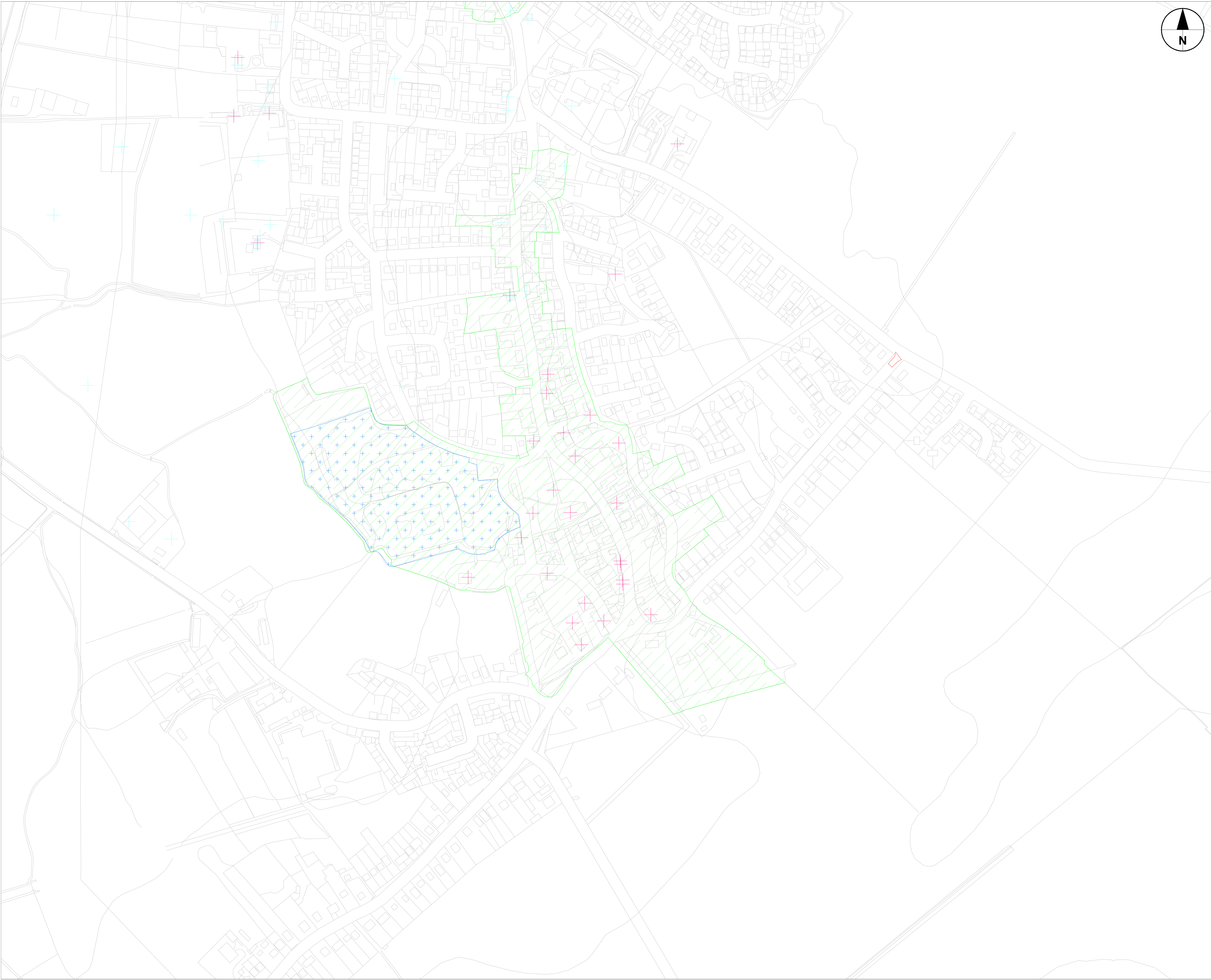

- KEY:
- Order limits
 - Conservation Areas
 - Listed Buildings
 - Registered Parks and Gardens
 - Scheduled Monument
 - HER Monument - Point
 - HER Monument - Linear
 - HER Monument - Area

Notes:
Further information on heritage assets is also included in the Environmental Statement Figures [EN10106/APP6/3].

Copyright:
Contains OS data © Crown copyright and database right 2021
Contains public sector information licensed under the Open Government Licence v3.0
NOTE:
Document Reference: EN010106/APP/2.8
APFP Regulation: 5(2)(m)

Purpose of Issue
FOR DCO SUBMISSION

Client
SUNNICA LTD



Drawing Title
**STATUTORY AND NON-STATUTORY SITES
OR FEATURES OF THE HISTORIC
ENVIRONMENT PLAN
SHEET 24 OF 24**

Drawn LE	Checked DW	Approved NC	Date 26/10/21
--------------------	----------------------	-----------------------	-------------------------

AECOM Internal Project No. 60589004	Scale @ A3 1:2500
---	-----------------------------

THIS DOCUMENT HAS BEEN PREPARED PURSUANT TO AND SUBJECT TO THE TERMS OF AECOM'S APPOINTMENT BY ITS CLIENT. AECOM ACCEPTS NO LIABILITY FOR ANY USE OF THIS DOCUMENT OTHER THAN BY ITS ORIGINAL CLIENT OR FOLLOWING AECOM'S EXPRESS AGREEMENT TO SUCH USE, AND ONLY FOR THE PURPOSES FOR WHICH IT WAS PREPARED AND PROVIDED.

AECOM
Unit 1 Wellbrook Court,
Girton,
Cambridge, CB3 0NA
United Kingdom
Telephone (01223) 488000
www.aecom.com

Drawing Number EN010106/APP/2.8	Rev 0
---	-----------------